

TEAMWEAR

COLLECTION 2025



 **Joma**
EXERCISE YOUR FREEDOM

USA



INTERNACIONALIZACIÓN

La apuesta de Joma por la internacionalización se convirtió en una de las bases de su éxito tan solo unos años después de su fundación en 1965. Desde los inicios, la marca se registró en infinidad de países con la clara intención de ir más allá de sus propias fronteras. Hoy en día, su imagen global está más que consolidada y los datos lo demuestran, ya que actualmente Joma vende de forma regular en más de 140 países y se ha afianzado en el mercado, mejorando su posicionamiento en cada uno de ellos.

Joma's commitment to internationalization became one of the pillars of its success just a few years after its founding in 1965. From the beginning, the brand was registered in countless countries with the clear intention of going beyond its own borders. Today, its global image is more than consolidated and the data proves it, as currently Joma sells regularly in more than 140 countries and has established itself in the market, improving its positioning in each one of them.

140

PAÍSES/COUNTRIES

La marca JOMA se vende en los cinco continentes.

The Joma brand is sold on all five continents.

50

FERIAS

JOMA participa en las ferias internacionales más importantes.

FAIRS

Joma participates in the most important international fairs.



INTERNATIONALISATION

350

SHOWROOM

proprios en hoteles de todo el mundo.

OWN SHOWROOM

in hotels around the world

+1000k

CLIENTES

DETALLISTAS

RETAIL

CUSTOMERS

150

REGISTROS DE MARCA

JOMA puede operar en 150 países.

REGISTERS OF BRANDS

JOMA can operate in 150 countries.

+500k

HORAS AL AÑO

dedicadas al servicio de venta.

HOURS PER YEAR

dedicated to sales service.

1.



2.



3.



4.



1. AVEIRO, PORTUGAL – 2023

2. PAMPLONA, ESPAÑA
Spain – 2020

3. ISPO MUNICH – 2020

4. MICAM – 2020



LÍNEA DEL TIEMPO TIMELINE

El punto de inflexión en el crecimiento de la empresa lo marcó la introducción del color en el fútbol. Fructuoso López lanzó en los años noventa las primeras botas de color. Dejaron de ser negras para teñirse de otros colores y revolucionar para siempre el terreno de juego.

The turning point in the company's growth was marked by the introduction of color in football. Fructuoso López launched the first colored boots in the 1990s. They stopped being black to be dyed in other colors and forever revolutionize the playing field.

"EN 1965 FUNDÉ JOMA CON EL COMPROMISO DE DEDICARLE A LA EMPRESA TODO MI ESFUERZO, TIEMPO Y CARIÑO. 50 AÑOS DESPUÉS, ESO ES EXACTAMENTE LO QUE HACEMOS"

D. FRUCTUOSO LÓPEZ.

"In 1965 I founded Joma, with the commitment to devote all of my effort, time and affection to the company. 50 years later, that is exactly what we do."

En 2017 Joma implementa una nueva maquinaria robótica en su almacén logístico internacional con el objetivo de agilizar el trabajo, desde el almacenamiento de los productos hasta la preparación de paquetes para enviar a cualquier parte del mundo. Consigue entregar un 87% de las ventas antes de la fecha prevista, reduciendo el margen de error al 1%.

In 2017, Joma implements new robotic machinery in its international logistics warehouse with the aim of streamlining work, from product storage to package preparation for shipment worldwide. It manages to deliver 87% of sales before the scheduled date, reducing the margin of error to 1%.



1965

En 1965 nace Joma y en 1969 se instala la primera cadena de montaje con 20 empleados. *Joma is born in 1965 and in 1969 the first assembly line is installed with 20 employees.*

La distribución del producto de Joma se amplía a más de 120 países. Esto hace que alcance la posición de primera marca deportiva española y que entre en el top 10 mundial. También inicia la apertura de tiendas propias y cómers.

Joma's product distribution expands to more than 120 countries. This makes it the leading Spanish sports brand and enters the top 10 worldwide. It also starts opening its own stores and corners.



2000



2020

Joma investiga y desarrolla para lograr que todas sus tecnologías sean propias. La calidad es su razón de ser.

Joma researches and develops to ensure that all its technologies are proprietary. Quality is its reason for being.

En los Juegos Olímpicos de Tokio 2020, Joma viste a más de 1.500 atletas procedentes de 12 países, incluyendo España, Portugal, Marruecos, Jordania, Kazajistán, Honduras, Malta y Mauricio.

At the Tokyo 2020 Olympic Games, Joma outfits over 1,500 athletes from 12 countries, including Spain, Portugal, Morocco, Jordan, Kazakhstan, Honduras, Malta, and Mauritius.



2021

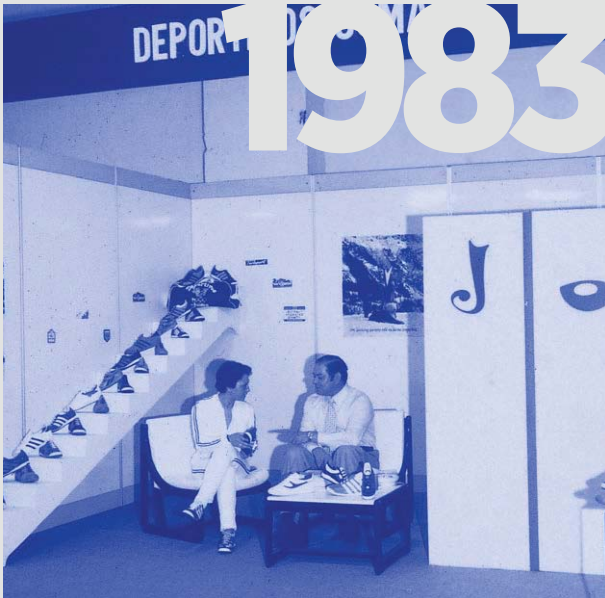

Joma se enfrenta al reto de la globalización y asiste por primera vez a la ISPO de Múnich, la feria europea más importante del sector deportivo.

Joma faces the challenge of globalization and attends the ISPO in Munich for the first time, the most important European fair in the sports sector.



Joma lanza en 1996 la campaña "EL COLOR EN EL FÚTBOL" y revoluciona el mercado mundial de botas de fútbol. Alfonso luce las botas blancas, Morientes sorprende con las rojas.

Joma launches the campaign "COLOR IN FOOTBALL" in 1996 and revolutionizes the global market for football boots. Alfonso wears white boots, Morientes surprises with red ones.



Joma entra en los JJ.OO. de Río 2016 vistiendo a un 10% de los deportistas, entre los que se encuentran 18 federaciones, el COE y otros 8 comités.

Además, ya cuenta con 10 filiales en España, Italia, Estados Unidos, Reino Unido, Alemania, México, Noruega, Dinamarca, China y Rusia y un crecimiento anual del 20%. Este mismo año, alcanza los 4 millones de referencias entre calzado y textil.

Joma enters the Rio 2016 Olympics dressing 10% of the athletes, including 18 federations, the COE, and 8 other committees.

It also already has 10 subsidiaries in Spain, Italy, the United States, the United Kingdom, Germany, Mexico, Norway, Denmark, China, and Russia and an annual growth of 20%. This same year, it reaches 4 million references between footwear and textiles.



Durante el 2023, Joma sufre la mayor expansión de tiendas de su historia. El impulso del concepto Brand Store le lleva a alcanzar una potente presencia nacional e internacional. Además, comienza su estrategia de renovación absoluta del diseño interior y de optimización del espacio.

During 2023, Joma experiences the largest expansion of stores in its history. The momentum of the Brand Store concept leads it to achieve a strong national and international presence. Additionally, it begins its strategy of complete interior design renovation and space optimization.

La marca sufre una nueva expansión internacional y amplía su venta a más de 140 países gracias a su estrategia para elevar la imagen de marca y a su creciente inversión en I+D+i. Durante los Juegos Olímpicos de París, bate récord de presencia vistiendo al 15% de los atletas y se convierte en la firma española con mayor representación.

The brand undergoes a new international expansion and expands its sales to over 140 countries thanks to its strategy to enhance the brand image and its growing investment in R&D. During the Paris Olympics, it sets a record for presence by outfitting 15% of the athletes and becomes the Spanish company with the highest representation.



EN UN VISTAZO / AT A GLANCE

Para entender la rápida expansión de Joma, solamente hay que “echar un vistazo” a los números. Los datos no mienten. Los 8 millones de referencias que se almacenan en los más de 90.000 m² de la sede central de la compañía, que llegan en menos de 48 horas a 140 países. 443.000 pedidos anuales, de los cuales el 75% son recepcionados por nuestro B2B, traducido a 12 idiomas. Un aumento del 25% en inversión en I+D+i y 600 ensayos anuales para que nuestros productos cumplan las necesidades del consumidor.

To understand the rapid expansion of Joma, you just have to “take a look” at the numbers. The data doesn’t lie. The 8 million references stored in the more than 90,000 m² of the company’s headquarters, which reach 140 countries in less than 48 hours. 443,000 annual orders, of which 75% are received by our B2B, translated into 12 languages. A 25% increase in investment in R&D and 600 annual tests to ensure our products meet consumer needs.

+90.000 m²

La sede central de la compañía se sitúa en Portillo de Toledo (España).

The company’s headquarters are located in Portillo de Toledo (Spain).

+8.000.000

Más de cuatro millones de referencias entre textil y calzado en nuestros almacenes.

million references between textile and footwear in our warehouse.

+25% inversión en I+D+i / investment in R&D

Invertimos en la calidad y tecnología de nuestros productos.

We invest in the quality and technology of our products.

8 filiales/branches

Estados Unidos, Italia, China, UK, Alemania, México, Panamá y Brasil.

United States, Italy, China, UK, Germany, Mexico, Panama, and Brazil.

110.000.000

de prendas recicladas. Joma es una marca comprometida con el medioambiente.

recycled garments. Joma is a brand committed to the environment.

70% en exportación / in exports

Este porcentaje corresponde a las ventas internacionales.

This percentage corresponds to international sales.

+10 tipos de materiales ecológicos / types of ecological materials

Poliéster, caucho y piel reciclados, algodón orgánico y tinte sin pesticidas, entre otros.

Recycled polyester, rubber, and leather, organic cotton and dye without pesticides, among others.

4.500.000

de folletos y catálogos distribuidos por todo el mundo en distintos idiomas.

catalogs and brochures. Distributed worldwide in different languages.

+1.700 pedidos/día orders/day

Joma pone en marcha su cadena distribuidora para que cada pedido llegue a tiempo.

Joma activates its distribution chain so that each order arrives on time.

18 sellos de calidad / quality seals

de nuestros materiales y de nuestra forma de trabajar avalan la filosofía de JOMA.

Our materials and our way of working endorse Joma’s philosophy.

+8.000 diseños / designs

personalizados al año de textil y calzado para nuestros clientes y patrocinios.

more than 8,000 custom shoe and textile designs a year.

140 países / countries 50% mujeres / women

La marca Joma se vende en 140 países de los cinco continentes.

Compromiso con la igualdad.

The Joma brand is sold in 140 countries on all five continents.

Commitment to equality.

3k empleos/employees

Empleamos a más de 3.000 personas en todo el mundo.

We employ more than 3,000 people worldwide

B2B Online

Nuestra plataforma exclusiva para clientes traducida a 12 idiomas.

Our exclusive platform for clients translated into 12 languages.

6,2 millones de visitas/año million visits/year

Nuestra web oficial duplica el número de visitas anual en 2024 y alcanza los 4,5 millones de usuarios.

Our official website doubles the annual number of visits in 2024 and reaches 4.5 million users.

5k paquetes/packages

Salen diariamente de las instalaciones robotizadas de la sede.

They leave the robotic facilities of the headquarters daily.

443.000

Pedidos gestionados en la sede central durante 2024.

orders/year managed at the central headquarters during 2024.

1.000.000

de followers en redes sociales. Estamos presentes en las 7 principales plataformas.

followers on Social Media. We are present on the 7 main platforms.

6 robots

Una megaestructura robótica de almacenamiento.

A robotic megastructure for storage.

+20%

Nuevas tecnologías desarrolladas por el equipo de I+D+i.

new technologies. Developed by the R&D team.

150 registro de marca / trademark registrations

JOMA puede operar en 150 países.

JOMA can operate in 150 countries.

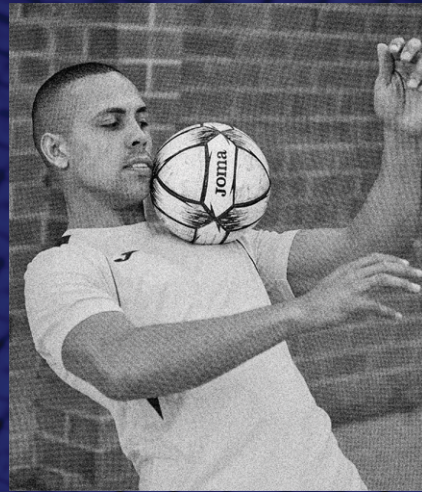
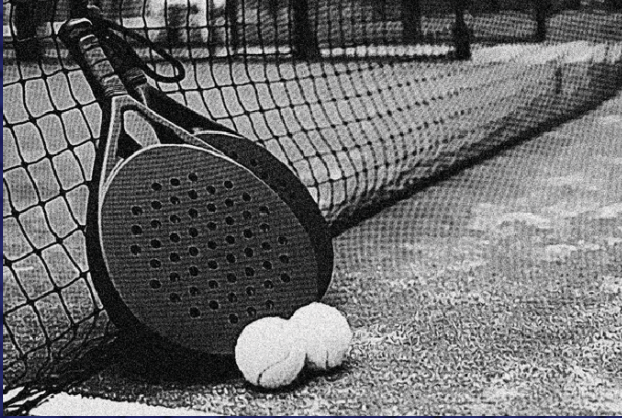



ÍNDICE / INDEX

- 4 **Línea de tiempo.**
- 6 **En un vistazo.**
- 9 **Tallas.**
- 10 **Tecnología / Fibras.**
- 11 **Tejidos.**
- 12 **Logística / Innovación.**
- 14 **Estamos conectados**
- 15 **Compromiso social.**
- 16 **Lifecycles.**
- 17 **Competición.**
 - 18 Gold VII
 - 20 Fit One II / Proteam II.
 - 21 Toletum VI.
 - 22 Europa VI.
 - 23 Tiger VII / Tiger VI.
 - 24 Inter Classic.
 - 25 Inter V / Inter IV.
 - 26 Academy III.
 - 28 Championship VIII.
 - 30 Lider.
 - 32 Phoenix (set).
 - 34 Pro-short / Glasgow II (shorts).
 - 35 Tokio (shorts).
 - 36 Maxi (shorts).
 - 37 Nobel / Treviso / Paris II (shorts).
 - 38 Professional III (socks).
 - 39 Professional III / Professional II (socks).
 - 40 Premier (socks).
 - 41 Calcio 24 / Zebra II / Classic-3 (socks).
 - 42 Leg II / Classic-2 (socks).
- 43 **Goalkeeper.**
 - 44 Zamora X (set).
 - 45 Winner (set).
 - 45 Winner GK (set) / Zamora IX (set).
 - 47 Protec.
- 48 **Referee.**
 - 49 Respect II / Respect II (short)
- 50 **Basketball.**
 - 51 Four.
 - 52 Lider.
 - 54 Cancha.
 - 56 Olimpia Basket.
 - 57 Kansas.
 - 58 Aro reversible / Rookie short.
 - 59 Combi Basket / Nobel Long / Treviso.
 - 60 Combi Premium.
 - 62 Tactica / Final.
- 63 **Rugby.**
 - 64 Nation.
 - 65 Myskin / Stimulus.
 - 66 Scrum II / Olimpiada.
 - 67 Try / Hooker / Tyro.
 - 68 Stimulus.
 - 69 Protec / Balls (rugby).
- 70 **Handball.**
 - 71 Hispa V.
 - 72 Dinamo II.
 - 74 Olimpiada / Strong.
 - 75 Dinamo / Teamwork.
 - 76 Tactica / Nobel / Paris.
- 77 **Volley.**
 - 78 Championship VIII.
 - 80 Academy IV.
 - 82 Academy III.
 - 83 Treviso / Stella II / Vella II.
 - 84 Complementos.
- 85 **Hockey hierva.**
 - 86 Lider.
 - 88 Treviso / Master.
 - 89 Drive / Open II.
- 90 **Running.**
 - 92 Record Pro.
 - 100 Elite XII.
 - 101 Elite XI.
 - 107 Record II.
 - 111 Combi running.
 - 112 Combi running / Nature.
 - 113 Combi running / Olimpia.
 - 114 Record III.
 - 115 Olimpia.
 - 116 Trail.
- 118 **Swimming.**
 - 120 Baño.
 - 122 Shark III.
 - 123 Bathrobe / Towel / Sandal.
- 124 **Racket sport.**
 - 126 Olimpiada.
 - 128 Master / Drive / Katty.
 - 129 Open II / Torneo / Torneo III.
- 130 **Looks.**
 - 132 Championship VIII.
 - 140 Lider.
 - 146 Combi Premium.
 - 152 Danubio IV.
 - 155 Campus Street.
 - 156 Toledo.
 - 158 Olimpiada.
 - 160 Winner III.
 - 162 Winner.
 - 164 Championship VII.
 - 168 Academy IV.
 - 172 Lion II.
 - 174 Victory.
 - 176 Danubio.
 - 178 Combi.
 - 180 Combi Micro.
 - 181 Doha / Tirreno.
 - 182 Menfis / Elba / Cleo II.
 - 183 Gala / Cannes II / Estadio II.
 - 184 Hobby.
 - 185 Hobby II / Combi.
 - 186 Faraon / Cairo II.
 - 187 Sen / Combi.
 - 190 Diana / Siena.
 - 191 Eventos.
- 192 **Pantalones.**
 - 193 Championship VII / Combi Premium.
 - 194 Olimpiada / Gladiator II.
 - 195 Championship VII.
 - 196 Advance II / Advance.
 - 197 Cleo II / Nilo.
 - 198 Suez / Elba / Capri.
 - 199 Tirreno / Staff / Gladiator.
 - 200 Combi Gold / Cannes III.
 - 201 Cannes II / Estadio II.
 - 202 Vela / Luxor / Combi.
 - 203 Drive / Open III / Miami.
 - 204 Master / Costa II.
 - 205 Hobby II / Hobby / Stella.
 - 206 Sculpture.
 - 207 Ascona.
- 208 **Looks Algodón.**
 - 209 Championship VII / Olimpiada.
 - 211 Confort.
 - 212 Universo.
 - 214 Montana / Montana Straight.
 - 215 Montana / Montana Cuff.
 - 216 Jungle.
 - 217 Nantes / Lille / Confort Classic.
 - 218 Bali II.
 - 219 Desert.
 - 220 Versailles.
 - 221 Combi Streat / Oasis.
 - 222 Mare / Latino II / Taro II / Vela II.
- 223 **Winter.**
 - 224. Islandia III.
 - 225 Urban V.
 - 226 Cervino.
 - 227 Cervino II.
 - 228 Trivor.
 - 230 Basilea II / Basilea.
 - 231 Iris / Galia.
 - 232 Wind / Storm / Bremen.
 - 233 Sport Bench.
 - 234 Cervino / Leeds / Elite XI.
- 235 **Brama.**
 - 236 Brama Classic.
 - 239 Brama Classic / Warmer.
 - 240 Brama Classic.
 - 241 Brama Academy.
- 243 **Balls.**
- 256 **Accesorios.**

JOMA reserves the right to change prices due to typographical errors and/or future price increases.
There might be variation in the articles in design, colour and/or sizes; correct references are in www.joma-sport.net

TALLAS SIZES

1. COMPRESSION



Ultra-slim fit that enhances flexibility and athletic output.

2. FITTED



Designed to contour the body without constrictions or compression.

3. SEMI FITTED PRO



Ultra-slim fit and athletic cut nipped at the waist to ensure mobility and comfort.

3. SEMI REGULAR FITTED



Not fitted, semi tight at the waist to ensure mobility and comfort.

4. REGULAR



Not fitted, not tight at the waist to ensure mobility and comfort.

CEE	4	4	6	8	10	12	14	S	M	L	XL	XXL	3XL	4XL	5XL
MEX	4	4	6	8	10	12	14	CH	M	G	XG	XXG	3XG	4XG	5XG
USA	4	4	6	Y-SM	Y-S	Y-M	Y-L	S	M	L	XL	XXL	3XL	4XL	5XL
DE	104	104	116	128	140	152	164	S	M	L	XL	XXL	3XL	4XL	5XL
CEE		6XS	5XS	4XS	3XS	2XS	XS	S	M	L	XL	XXL	3XL	4XL	5XL
MEX		4	6	8	10	12	14	CH	M	G	XG	XXG	3XG	4XG	5XG
USA		YXXS	YXS	YS	YM	YL	YXL	S	M	L	XL	XXL	3XL	4XL	5XL
DE		104	116	128	140	152	164	S	M	L	XL	XXL	3XL	4XL	5XL
CEE	2 - 4		6 - 8		10 - 12		XS - S	M	L	XL	XXL - 3XL		4XL	5XL	
MEX	2 - 4		6 - 8		10 - 12		14 - CH	M	G	XG	XXG - 3XG		4XG	5XG	
USA	2 - 4		6 - Y-SM		Y-S - Y-M		Y-L - S	M	L	XL	XXL - 3XL		4XL	5XL	
DE	98 - 104		116 - 128		140 - 152		164 - S	M	L	XL	XXL - 3XL		4XL	5XL	
CEE		6XS - 5XS		4XS - 3XS	2XS	XS	S	M	L	XL	XXL - 3XL		4XL	5XL	
MEX		4 - 6		8 - 10	12	14	CH	M	G	XG	XXG - 3XG		4XG	5XG	
USA		YXXS - YXS		YS - YM	YL	YXL	S	M	L	XL	XXL - 3XL		4XL	5XL	
DE		104 - 116		128 - 140	152	164	S	M	L	XL	XXL - 3XL		4XL	5XL	

UPPER PART

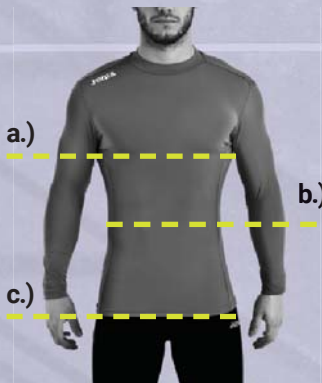

- a.) **Chest contour**
Best measurement around the fullest part of your chest, keeping the tape horizontal.
- b.) **Waist contour**
Waist measurement around the narrowest part, keeping the tape horizontal.
- c.) **Hips contour**
Hips measurement around the widest part, keeping your feet together and the tape horizontal.

Sizes / Talla	Chest / Pecho (A)	Waist / Cintura (B)	Hip / Cadera (C)
S	34,5" - 37"	29,5" - 31,5"	34" - 36,5"
M	37,5" - 41"	32" - 34,5"	37" - 39"
L	41,5" - 44"	35" - 38"	39,5" - 42,5"
XL	44,5" - 46"	38,5" - 41"	43" - 45,5"
2XL	46,5" - 48"	41,5" - 44"	46" - 47,5"
3XL	48,5" - 50,5"	44,5" - 47"	48" - 49,5"
4XL	51" - 53"	47,5" - 49"	50" - 51"
5XL	53,5" - 55"	49,5" - 51,5"	51,5" - 53,5"
2XL - 3XL	45,5" - 56"	41,5" - 53"	45,5" - 54"

UPPER PART

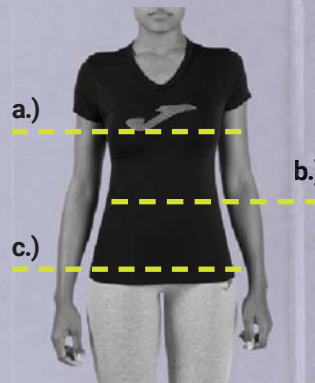

- a.) **Chest contour**
Best measurement around the fullest part of your chest, keeping the tape horizontal.
- b.) **Waist contour**
Waist measurement around the narrowest part, keeping the tape horizontal.
- c.) **Hips contour**
Hips measurement around the widest part, keeping your feet together and the tape horizontal.

Sizes / Talla	Chest / Pecho (A)	Waist / Cintura (B)	Hip / Cadera (C)
S	32,5" - 35"	27" - 28,5"	35,5" - 37"
M	35,5" - 37"	29" - 30,5"	37,5" - 39,5"
L	37,5" - 38,5"	31" - 32,5"	40" - 42,5"
XL	39" - 40,5"	33" - 34,5"	43" - 44,5"
2XL	41" - 43"	35" - 36,5"	45" - 47"
3XL	43,5" - 45"	37" - 38,5"	47,5" - 49,5"
4XL	45,5" - 47,5"	39" - 40,5"	49,5" - 51,5"
*2XL - 3XL	40,5" - 41,5"	34" - 35,5"	43" - 44"

BOTTOM PART

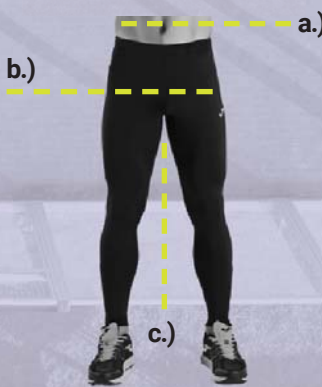

- a.) **Waist contour**
Waist measurement around the narrowest part, keeping the tape horizontal.
- b.) **Hips contour**
Hips measurement around the widest part, keeping your feet together and the tape horizontal.
- c.) **Leg**
Inside leg measurement.

Sizes / Talla	Waist / Cintura (A)	Hip / Cadera (B)	Tiro / Inseam (C)
S	29,5" - 31"	33,5" - 36,5"	32"
M	31,5" - 34,5"	37" - 39"	32,5"
L	35" - 38"	39,5" - 42"	32,5"
XL	38,5" - 41"	42,5" - 45,5"	32,5"
2XL	41,5" - 44"	46" - 48"	32,5"
3XL	44,5" - 47"	48,5" - 51,5"	32,5"
4XL	47,5" - 51"	52" - 54,5"	33"
5XL	51,5" - 54,5"	55" - 57,5"	33"
2XL - 3XL	41" - 52,5"	44,5" - 54"	33"

BOTTOM PART

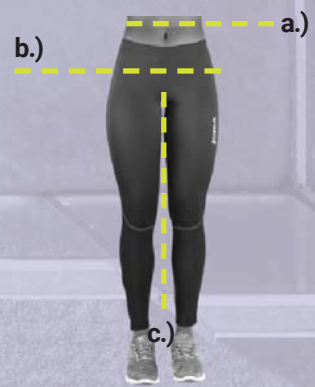

- a.) **Waist contour**
Waist measurement around the narrowest part, keeping the tape horizontal.
- b.) **Hips contour**
Hips measurement around the widest part, keeping your feet together and the tape horizontal.
- c.) **Leg**
Inside leg measurement.

Sizes / Talla	Waist / Cintura (A)	Hip / Cadera (B)	Tiro / Inseam (C)
S	21" - 28,5"	35,5" - 37"	31"
M	29" - 30,5"	37,5" - 39,5"	31"
L	31" - 32,5"	40" - 42,5"	31"
XL	33" - 34,5"	42,5" - 44,5"	31,5"
2XL	35" - 36,5"	45" - 47"	31,5"
3XL	37" - 38,5"	47,5" - 49"	31,5"
4XL	39" - 40,5"	49,5" - 51,5"	31,5"
2XL - 3XL	34" - 35,5"	42,5" - 44"	31,5"

TOP AND BOTTOM PART

Sizes / Talla	Years / Edad	Height / Altura	Chest / Pecho	Waist / Cintura	Hip / Cadera
6XS	4 - 5	39" - 43"	21,5" - 22,5"	21" - 21,5"	23,5" - 24,5"
5XS	5 - 6	43,5" - 46"	23" - 24"	22" - 22,5"	23,5" - 25"
4XS	7 - 8	46,5" - 50"	24,5" - 26"	23" - 23,5"	25,5" - 27"
3XS	9 - 10	50,5" - 55"	26,5" - 28,5"	24" - 25"	27,5" - 29"
2XS	11 - 12	55,5" - 60"	28,5" - 31"	25,5" - 26"	29,5" - 31"
XS	12 - 14	60,5" - 65"	31,5" - 34"	26,5" - 28"	31,5" - 34"

Note: measures per inches (inch)



TECNOLOGÍA / TECHNOLOGY



IMPERMEABLE · WATERPROOF

Ajustado pero no entallado en la cintura. este "corte confort", proporciona flexibilidad y movilidad.

Fitted but not nipped at the waist, this comfort-slim fit provides, flexibility and mobility.



MICRO-MESH · MICRO-MESH

Es una tecnología que favorece la evaporación del sudor para conseguir la mejor transpiración del deportista. Así su cuerpo se mantiene seco y la sensación de confort aumenta.

A technology that promotes wicking, allowing maximum breathability for the sportsperson. Your body stays dry and your comfort is enhanced.



REFLECTANTE · REFLECTIVE

Tecnología indicada para todo tipo de deportes en los que es necesario aumentar la visibilidad y la seguridad de los deportistas.

This technology is suitable for all types of sports where it is necessary to increase visibility for the sportsperson's safety.



FLATLOCK · FLATLOCK

Sistema de costuras planas y rematadas en el interior para evitar cualquier rozadura.

A flat seam system, secured on the inside to prevent chafing.



BRAMA · BRAMA

Esta tecnología mantiene el cuerpo del deportista a una temperatura corporal constante gracias a su gran adaptabilidad, consistencia y transpiración. Además de ser agradable al contacto con la piel, carece de costuras para evitar rozamientos incómodos.

This technology keeps the body of the sportsperson at a constant temperature due to its superb adaptability, consistency, and breathability. Furthermore, it has a great feel when in contact with the skin; it is seamless thus preventing uncomfortable chafing.



SUBLIMACIÓN

Técnica de estampación textil en prendas blancas de poliéster que ofrece un acabado perfecto ya que la tinta penetra y se funde con el tejido. No deja ningún tipo de relieve, tiene una mayor durabilidad y favorece la transpiración del deportista al no tapan el poro del tejido.

Para aplicar transfer y serigrafías sobre una prenda sublimada:

1. Es necesario usar transfers con antimigración o serigrafías específicas para este tipo de prendas.
2. Cubrir el transfer con un papel siliconado. Este papel no es reutilizable.
3. No apilar/amontonar en caliente. Es necesario esperar a que la prenda se enfríe.

SUBLIMATION

Textile printing technique for white polyester garments offering a perfect finish due to the ink penetrating and bonding with the fabric.

It doesn't stand out from the surface, it is long-lasting and allows breathability for the sportsperson given that it doesn't clog the gaps in the fabric's weave.

Applying transfers and silkscreens to a sublimated garment:

1. It is necessary to use fixed transfers or specific silk-screening for this type of clothing.
2. Cover the transfer with a sheet of silicon paper. The paper is not reusable.
3. Do not put away/stack while hot. The garment must be allowed to cool down.

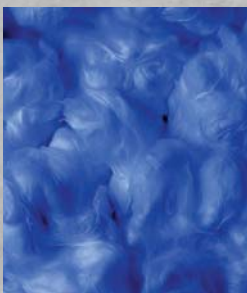

Algodón · Cotton

Ajustado pero no entallado en la cintura. este "corte confort", proporciona flexibilidad y movilidad.

Natural fiber, characterized by its cooling effect and great comfort. Cotton is very absorbent and can evaporate 50% of its own weight in humidity without feeling humid to the touch.



Poliéster · Polyester

Fibra sintética que es particularmente inarrugable, resistente a la rotura y a las inclemencias del tiempo. El poliéster no absorbe casi la humedad y se seca muy rápidamente.

Synthetic fiber, especially resistant to wrinkles and tearing. Polyester hardly absorbs humidity and dries rapidly.

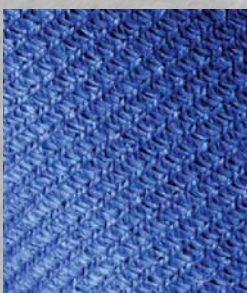

Poliamida · Polyamide

Fibra sintética que presenta una resistencia elevada a la rotura y al frotamiento. Poliamida absorbe poco la humedad, seca rápidamente y su mantenimiento es fácil. El nylon, la cordura y el kevlar son fibras poliamidas conocidas.

Synthetic fiber with a high level of resistance against tearing and friction. Nylon, Cordura and Kevlar are well-known brands of polyamide fibers.



Elastano · Elastane

Fibra sintética, que se caracteriza por su extensibilidad y su gran elasticidad. El elastano se parece en fisionomía al caucho, pero presenta una resistencia y una durabilidad más elevadas. En la zona lingüística Norte-América, es también conocido bajo el nombre de spandex. La Lycra es una marca particularmente conocida del elastano.

Synthetic fiber characterized by its high level of elasticity and durability. In North America it also known as Spandex. Lycra is a well-known trademark of elastane.



TEJIDOS / MATERIALS

DOBBY • DOBBY



El doobby se caracteriza por su superficie alveolar, finamente estructurado.

Dobby is characterized by its fine-structured beehive effect.

FELPA • FELPA

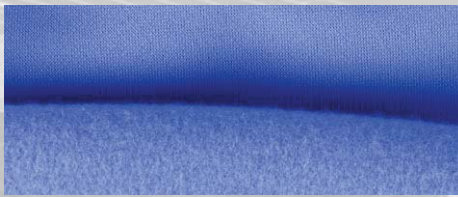

Las materias en felpa se caracterizan por su aislamiento térmico elevado y su ligereza. Son suaves al tacto y resistentes.

Fleece materials are well-known for their heat insulation and lightness. They are soft to the touch and very resistant.

INTERLOCK • INTERLOCK



El tejido interlock presenta una superficie fina y tersa. Es muy extensible, resistentes y de un mantenimiento particularmente fácil.

Interlock material offers a fine and compact surface. It is expandable, resistant and easy to care for.

JACQUARD • JACQUARD



Las materias de Jacquard se caracterizan por el aspecto de su red y de sus tejidos adornados con motivos. Son muy finas y variadas.

Jacquard materials are characterized by their knitted effect and their intricate designs.

JERSEY • KNITTED JERSEY



Las materias en Jersey son agradables de llevar, ligeramente extensibles y flexibles. Se caracterizan por su tacto mullido y generoso así como por su estructura ligeramente acanalada.

Knitted materials are comfortable, lightweight, expandable and flexible. Characterized by their soft touch and ribbing effect.

EL TEJIDO DE REILLA • MESH

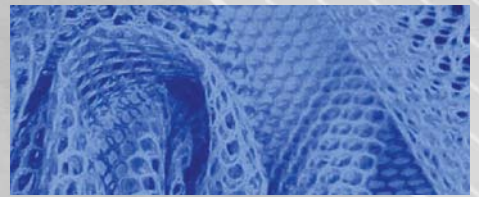

Tejido hecho con fibras entrecruzadas, ligero y permeable al aire. Respira y se seca rápidamente.

Material made of cross-fibers, lightweight, breathable and fast-drying.



OXFORD • OXFORD

La materia Oxford es particularmente sólida y resistente al uso por frotamiento gracias a un procedimiento especial de fabricación.

Oxford is a very solid material, durable and resistant to friction as a result of its special manufacturing procedure.



PIQUÉ • PIQUÉ

Los tejidos en piqué se caracterizan por su superficie en relieve, que transporta especialmente rápido la humedad hacia el exterior. Son muy ligeros y muy agradables.

Material characterized by its layered surface, rapidly transporting humidity toward the exterior. Lightweight and comfortable.

POPELÍN • POPLIN

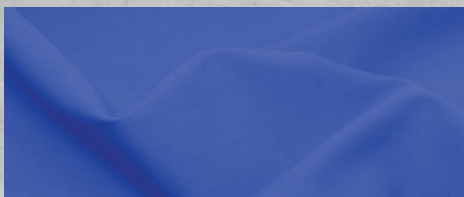

Los tejidos en popelina se caracterizan por rayas ligeras transversales y por un aspecto satinado brillante. Presentan una estructura fina, pero sin embargo densa.

Poplin materials characterized by slightly transversal lines and for their shiny satin finish. A fine and dense structure.

TACTEL • TACTEL



El tactel se caracteriza por su superficie mullida, semejante al algodón.

Characterized by its soft surface, similar to cotton.

TAFETA • TAFETA



La tafeta presenta un tejido liso y firme. Es sólido y resistente.

Taffeta is a smooth and firm material. Solid and resistant.

TERRY • TERRY



El terry por su estructura en rizos, es agradable, meduloso y confortable. Se caracteriza por su tacto mullido.

Material with curly structure, very comfortable and absorbent.

SARGA • SERGE



La sarga se caracteriza por un punto firme y, sin embargo, fino. Además, es ligero al tacto.

Serge is lightweight with a very firm and fine weave.

TRICOT • KNIT



Los tejidos de punto se caracterizan por su estructura acanalada, con tejido denso y extensible.

Knitted materials are characterized by their ribbed structure, tightly knit and expandable.



LOGÍSTICA / LOGISTICS



CENTRO LOGÍSTICO PROPIO

Contamos con un almacén de **90.000 m²**.
Robot inteligente que procesa **30.000 unidades a la hora**.
Stock con más de **cuatro millones** de referencias.

DATOS DE VENTA

Más de **30 millones** de unidades vendidas en 2024.
Posicionada en el Top 10 mundial de marcas y **primera de España**.
140 países de distribución.

OWN LOGISTICS CENTER

We have a warehouse of over **90,000 m²**.
Intelligent robot processing **30,000 units per hour**.
Stock with over **four million** references.

SALES DATA

More than **30 million** units sold in 2024.
Positioned in the Top 10 global brands and **first in Spain**.
Distribution in **140 countries**.



+30

MILLONES DE ARTÍCULOS

Nuestro almacén generó un movimiento de más de 32 millones de artículos sólo en 2024.

MILLIONS OF ITEMS

Our warehouse generated movement of over 32 million items in 2024 alone.

443.000

PEDIDOS/AÑO

Pedidos recepcionados y enviados en 2024.

ORDERS/YEAR

Orders received and sent in 2024.

21%

CRECIMIENTO EN VENTAS

Las ventas han aumentado un 21% en 2024 con respecto al año anterior.

21% SALES GROWTH

Sales have increased by 21% in 2024 compared to the previous year.



6

ROBOTS

Una megaestructura robótica de almacenamiento.

ROBOTS

A robotic megastructure for storage.

5.000

PAQUETES AL DÍA

El 2024, el centro logístico de Portillo de Toledo ha enviado 5.000 paquetes cada día.

BOXES PACKAGES/DAY

In 2024, the logistics center in Portillo de Toledo sent 5,000 packages each day.

1.700

PEDIDOS/DÍA

Nuestro almacén robotizado ha gestionado de media 1.700 pedidos al día en 2024.

ORDERS/DAY

Our robotic warehouse has processed an average of 1,700 orders per day in 2024.

UNA CULTURA DE INNOVACIÓN

A CULTURE OF INNOVATION



Joma Sport cuenta con un equipo de profesionales en diseño y producción de calzado y textil que se encargan de crear y diseñar todos los productos que se distribuyen. La compañía realiza un estudio exhaustivo de los colores y materiales, e incorpora las últimas tecnologías y avances que hacen posible que Joma Sport se encuentre a la vanguardia en el sector.

Joma Sport has a team of professionals in footwear and textile design and production who are responsible for creating and designing all the products that are distributed. The company conducts a thorough study of colors and materials, and incorporates the latest technologies and advances that allow Joma Sport to be at the forefront of the sector.

Todo esto, unido a las últimas tendencias en el mundo del deporte y la moda, consigue que los productos de Joma hayan alcanzado en los últimos años unos niveles que la han situado entre las 10 mejores marcas deportivas del mundo y la primera en España.

All of this, combined with the latest trends in the world of sports and fashion, has enabled Joma products to reach levels in recent years that have placed it among the top 10 sports brands in the world and the first in Spain.

TODOS LOS DEPORTES ALL SPORTS

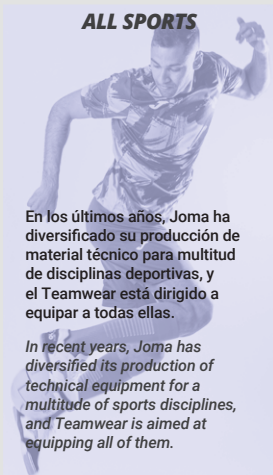

En los últimos años, Joma ha diversificado su producción de material técnico para multitud de disciplinas deportivas, y el Teamwear está dirigido a equipar a todas ellas.

In recent years, Joma has diversified its production of technical equipment for a multitude of sports disciplines, and Teamwear is aimed at equipping all of them.

TODOS LOS DEPORTISTAS ALL ATHLETES

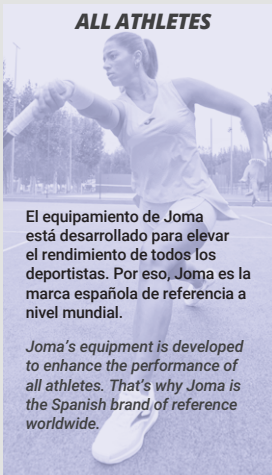

El equipamiento de Joma está desarrollado para elevar el rendimiento de todos los deportistas. Por eso, Joma es la marca española de referencia a nivel mundial.

Joma's equipment is developed to enhance the performance of all athletes. That's why Joma is the Spanish brand of reference worldwide.

COLECTIVOS GROUPS



Aplicación exclusiva para dar desarrollo 3D y elección de tu equipación al momento.

Exclusive application to provide 3D development and immediate choice of your equipment.

DEPORTE INDIVIDUAL INDIVIDUAL SPORTS

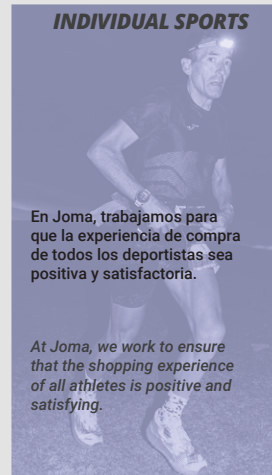

En Joma, trabajamos para que la experiencia de compra de todos los deportistas sea positiva y satisfactoria.

At Joma, we work to ensure that the shopping experience of all athletes is positive and satisfying.

EN LA CALLE IN THE STREET

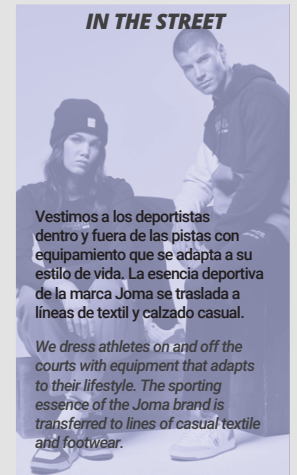

Vestimos a los deportistas dentro y fuera de las pistas con equipamiento que se adapta a su estilo de vida. La esencia deportiva de la marca Joma se traslada a líneas de textil y calzado casual.

We dress athletes on and off the courts with equipment that adapts to their lifestyle. The sporting essence of the Joma brand is transferred to lines of casual textile and footwear.



TITULARES HEADLINES & RANKINGS

- Joma, tercera marca deportiva mejor valorada según Sport Panel
- Tercera posición en el ranking de calzado liderando las líneas de fútbol sala, según Sport Panel
- Joma, entre las empresas más importantes de España de acuerdo con el estudio de Data Centric
- La marca se consolida en la élite del fútbol español con tres equipos en La Liga
- Potente presencia en las ligas internacionales de fútbol
- Joma se afianza como una de las 17 mejores marcas de running, según Runnea

- Joma, third most valued sports brand according to Sport Panel
- Third position in the footwear ranking leading the indoor soccer lines, according to Sport Panel
- Joma, among the most important companies in Spain according to the Data Centric study
- The brand consolidates its position in the elite of Spanish football with three teams in La Liga
- Strong presence in international football leagues
- Joma consolidates its position as one of the top 17 running brands, according to Runnea

POTENTE PRESENCIA EN LAS LIGAS INTERNACIONALES DE FÚTBOL. STRONG PRESENCE IN INTERNATIONAL FOOTBALL LEAGUES.



JOMA SE AFIANZA COMO UNA DE LAS 17 MEJORES MARCAS DE RUNNING, SEGÚN RUNNEA.

JOMA ESTABLISHES ITSELF AS ONE OF THE 17 BEST RUNNING BRANDS, ACCORDING TO RUNNEA.

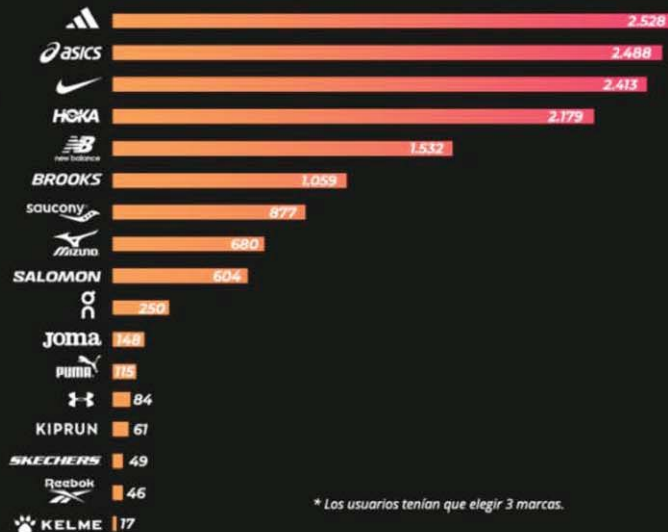

* Los usuarios tenían que elegir 3 marcas.



ESTAMOS CONECTADOS WE ARE CONNECTED

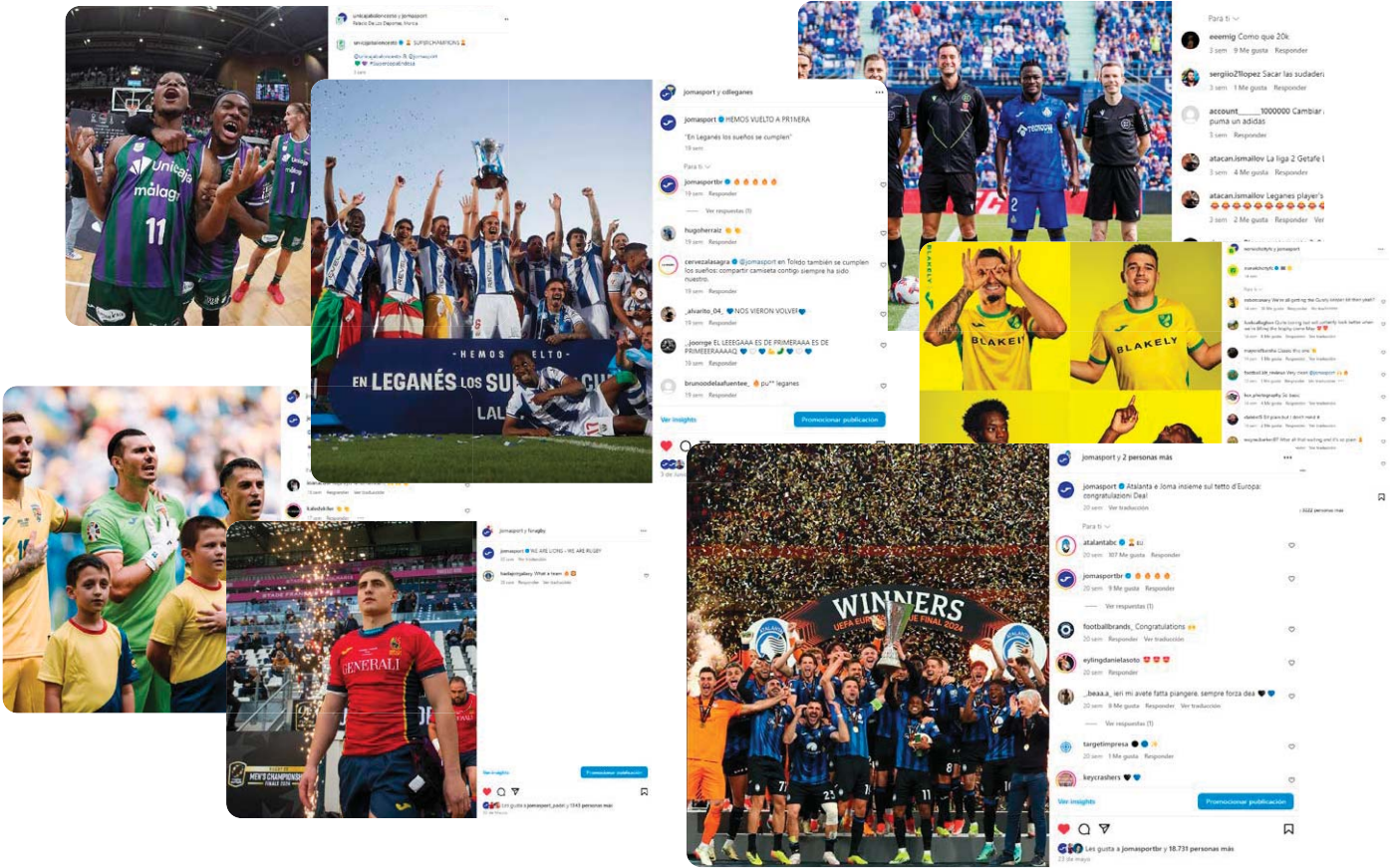

La comunicación con nuestros clientes y consumidores es una prioridad para Joma. La bidireccionalidad es fundamental para mantener su confianza. Hablar y escuchar es nuestra máxima comunicativa.

A través de la intranet B2B, pueden consultar el stock a tiempo real, además de realizar, modificar y hacer seguimiento de su pedido con total eficacia y transparencia. Esta herramienta ha agilizado al 500% la preparación de órdenes de trabajo. En 2024 ha asumido el 98% de los pedidos.

Y para que ninguna petición se quede atrás, en los diferentes perfiles de las principales redes sociales mundiales, Joma escucha a sus consumidores para seguir mejorando.

Communication with our clients and consumers is a priority for Joma. Bidirectionality is essential to maintain their trust. Speaking and listening is our main form of communication.

Through the B2B intranet, they can check real-time stock, as well as carry out, modify, and track their order with total efficiency and transparency. This tool has sped up the preparation of work orders by 500%. In 2024, it has taken on 98% of orders.

And so that no request is left behind, in the different profiles of the main global social networks, Joma listens to its consumers to continue improving.

4,5 millones de usuarios / million

Nuestra web oficial duplica el número de usuarios registrados en 2024.

Our official website doubled the number of registered users in 2024.

12 idiomas B2B / B2B languages

La intranet B2B conecta a Joma con sus clientes en 12 idiomas diferentes.

The B2B intranet connects Joma with its clients in 12 different languages.

24 h / 365 días / days

Joma tiene perfil activo en las principales redes sociales del mundo para que hay aun feedback continuo.

Joma has an active presence on the world's major social networks to ensure continuous feedback.

+6,2 MM visitas / año sessions

Nuestra web oficial duplica el número de visitas anual en 2024.

Our official website doubled the annual number of visits in 2024.

98% pedidos / orders

Nuestro B2B gestionó casi la totalidad de los pedidos que JOMA recibió en 2020.

Our B2B managed almost all of the orders that Joma received in 2024.

1 MM seguidores / orders

Estamos presentes en las 7 principales plataformas: Facebook, Instagram, Twitter, Threads, Tiktok, Youtube y LinkedIn.

We are present on the 7 main platforms: Facebook, Instagram, Twitter, Threads, Tiktok, Youtube, and LinkedIn.





COMPROMISO SOCIAL SOCIAL COMMITMENT

En Joma, tenemos claro que una empresa debe devolver a la sociedad lo que la sociedad le da a ella. Por eso, mantenemos un fuerte compromiso social en diferentes ámbitos de actuación con el objetivo de contribuir al bienestar de las personas en el presente y en el futuro.

At Joma, we are clear that a company should give back to society what society gives to it. That is why we maintain a strong social commitment in different areas of action with the aim of contributing to the well-being of people in the present and in the future.



- Apoyo al deporte femenino por la igualdad profesional.
- Fomentamos la conciliación laboral entre trabajo y deporte.
- Por un deporte adaptado e inclusivo.
- *Support for women's sports for professional equality.*
- *We promote work-life balance between work and sports.*
- *For adapted and inclusive sports.*



- Fabricación de material de protección contra el Covid-19 y campaña de colaboración con la investigación durante la pandemia.
- Colaboramos con la Fundación Española del Corazón.
- Proyecto "Patrocinados al servicio de la salud".
- *Manufacturing of protective material against Covid-19 and collaboration campaign with research during the pandemic.*
- *We collaborate with the Spanish Heart Foundation.*
- *Project "Sponsored for health service".*



- Flota de coches eléctricos.
- 60% de la producción textil elaborada con tejidos reciclados.
- Calzado elaborado con materiales sostenibles y libres de pesticidas.
- Instalación eléctrica de bajo consumo y de placas solares en la sede central.
- Polybags biodegradables y eliminación del plástico en nuestro packaging.
- *Fleet of electric cars.*
- *60% of textile production made with recycled fabrics.*
- *Footwear made with sustainable materials and free of pesticides.*
- *Low-consumption electrical installation and solar panels at the headquarters.*
- *Biodegradable Polybags and elimination of plastic in our packaging.*

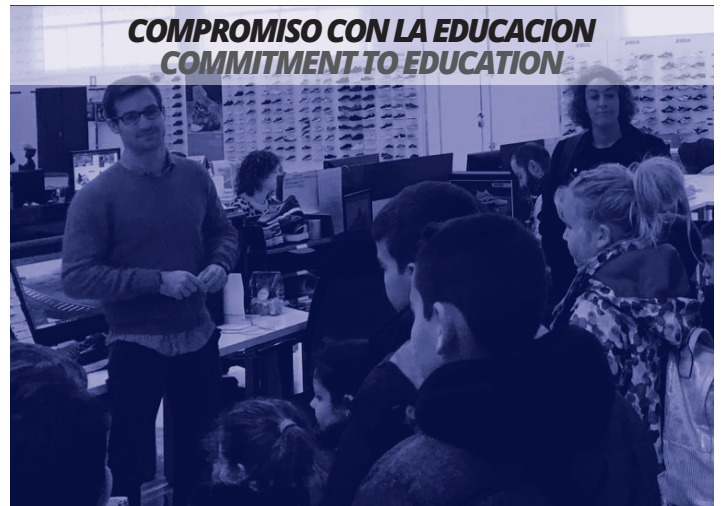

- Programa de visitas educativas a las oficinas centrales.
- Compartir la experiencia del presidente en Universidades.
- Formación continua de los trabajadores.
- Formamos parte de programas de práctica de diversas Universidades.
- *Educational visits program to the central offices.*
- *Sharing the president's experience in Universities.*
- *Ongoing training for workers.*
- *We are part of internship programs at various Universities.*

**TEAMWEAR
LIFECYCLES**

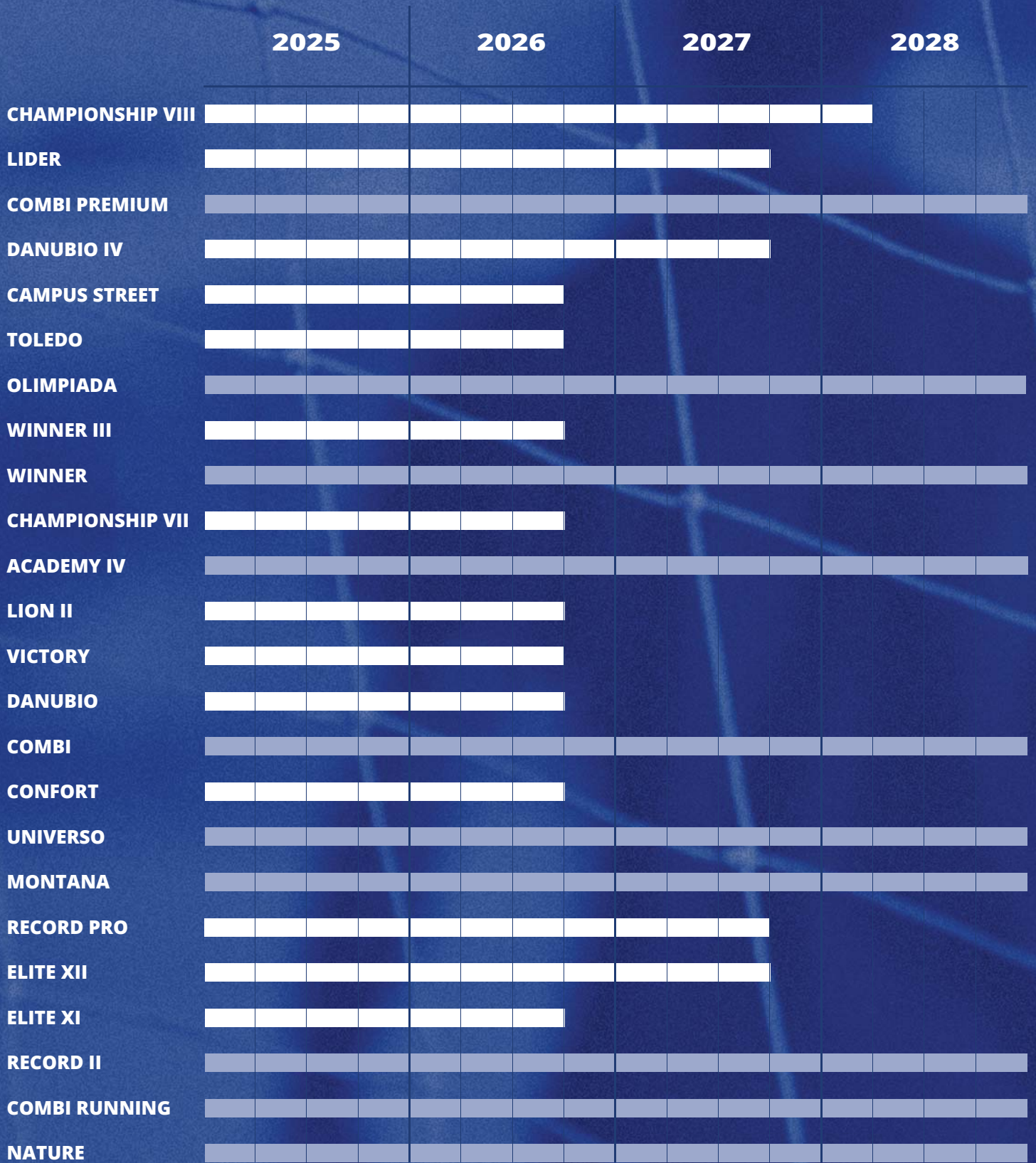





GOLD VII





T-SHIRT

2025



SR 104488. S / M / L / XL / 2XL

\$ 40.00

Jacquard
100% Recycled
polyester

Breathable fabric 100% recycled polyester. Micro-Mesh System technology in areas of higher sweating. Ribbed fit on collar and cuffs.



102

BLACK/
WHITE



201

WHITE/
BLACK



474

SPHAGNUM/
BLACK



549

PEACH PARFAIT/
DARK NAVY



599

BOUGAINVILLEA/
WHITE



602

RED/
WHITE



702

ROYAL/
WHITE



FIT ONE II



T-SHIRT

2025



SR 103971. S / M / L / XL / 2XL / 3XL

\$ 40.00

Jacquard
100% Recycled
Polyester

100% recycled polyester fabric. Micro-Mesh System technology in areas with higher sweating. Ribbed fit on neck and cuffs. Sublimated design.



102

BLACK/WHITE



201

WHITE/BLACK



452

GREEN MEDIUM/WHITE



602

RED/WHITE



702

ROYAL/WHITE



901

YELLOW/BLACK



PROTEAM II



T-SHIRT

2025



SR 104361. YXL / S / M / L / XL / 2XL

\$ 35.00

100% Polyester
Interlock

Comfortable and highly durable fabric. Round neck with inner elastic covertape for a better fit. Sublimated design.



901

YELLOW/BLACK



702

ROYAL/WHITE



110

ANTHRACITE/BLACK



201

WHITE/BLACK



601

RED/BLACK



031

PINK FLUOR/BLACK



881

ORANGE/BLACK

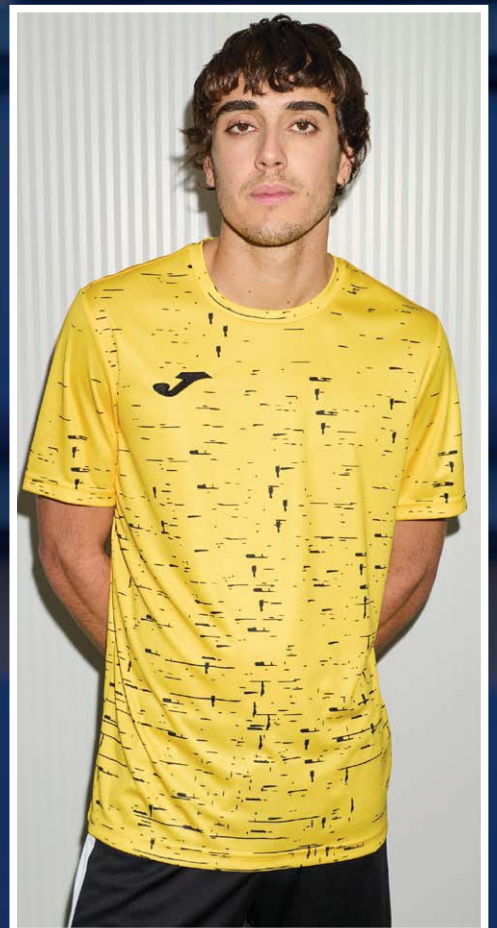



TOLETUM VI



T-SHIRT 2027

	SR 104372. S / M / L / XL / 2XL / 3XL	\$ 40.00
	JR 104372. YXXS / YXS / YS / YM / YL / YXL	\$ 40.00

Jacquard
100% Recycled
Polyester

Breathable fabric 100% recycled polyester. Micro-Mesh System technology in areas of higher sweating. Ribbed fit on collar and cuffs.



100
BLACK/
WHITE



200
WHITE/
BLACK



331
DARK NAVY/
WHITE



450
GREEN MEDIUM/
WHITE



550
VIOLET/
WHITE



600
RED/
WHITE



671
RUBY/
WHITE



700
ROYAL/
WHITE



880
ORANGE/
WHITE



900
YELLOW/
BLACK



EUROPA VI



T-SHIRT 2027

	SR 104375. S / M / L / XL / 2XL / 3XL	\$ 35.00
	SR 104375. YXXS / YXS / YS / YM / YL / YXL	\$ 35.00

100% Polyester Interlock

Comfortable and highly durable fabric. Micro-Mesh System technology in areas of higher sweating. Crossed collar. Sublimated design.



452
GREEN MEDIUM/
WHITE



201
WHITE/
BLACK



106
BLACK/
RED



336
DARK NAVY/
RED



602
RED/
WHITE



702
ROYAL/
WHITE



903
YELLOW/
DARK NAVY



TIGER VII



T-SHIRT

2027



SR 104378. S / M / L / XL / 2XL / 3XL

\$ 40.00

JR 104378. YXXS / YXS / YS / YM / YL / YXL

\$ 40.00

100% Polyester
Interlock

Comfortable and highly durable fabric. Micro-Mesh System technology in areas of higher sweating. Crossed collar. Sublimated design.



452

GREEN MEDIUM/
WHITE

106

BLACK/
RED

201

WHITE/
BLACK

336

DARK NAVY/
RED

602

RED/
WHITE

702

ROYAL/
WHITE

903

YELLOW/
DARK NAVY

TIGER VI



T-SHIRT

2026



SR 103679. S / M / L / XL / 2XL / 3XL

\$ 35.00

JR 103679. YXXS / YXS / YS / YM / YL / YXL

\$ 35.00

100% Polyester
Interlock

Short-sleeved T-shirt with a V-neck and raglan sleeves for better freedom of movement. Includes breathable mesh in areas of greater perspiration. Sublimated design on the front. Serigraphed Joma logo.



013

TURQUOISE FLUOR/
DARK NAVY

201

WHITE/
BLACK

206

WHITE/
RED

207

WHITE /
ROYAL

601

RED/
BLACK

607

RED/
DARK ROYAL

701

ROYAL/
BLACK

881

ORANGE/
BLACK

901

YELLOW/
BLACK



INTER CLASSIC



T-SHIRT N.O.S

	SR 103249. S / M / L / XL / 2XL / 3XL	\$ 35.00
	JR 103249. YXXS / YXS / YS / YM / YL / YXL	\$ 35.00

100% Polyester Interlock

Short sleeve round-neck t-shirt. Includes a sublimated striped design on the front. Silk-screen printed logo.



702
ROYAL/
WHITE



201
WHITE/
BLACK



452
GREEN MEDIUM/
WHITE



601
RED/
BLACK



602
RED/
WHITE



609
RED/
YELLOW



701
ROYAL/
BLACK



901
YELLOW/
BLACK

SET N.O.S

Kit: short sleeve t-shirt / long sleeve t-shirt, shorts & socks

	SR 103248. S / M / L / XL / 2XL / 3XL
	JR 103248. YXXS / YXS / YS / YM / YL / YXL

100% Polyester Interlock

SR 103248.	\$ 65.00
JR 103248.	\$ 65.00

Kit short sleeve t-shirt, shorts & socks

	SR 103280. S / M / L / XL / 2XL / 3XL
	JR 103280. YXXS / YXS / YS / YM / YL / YXL

SR 103280.	\$ 70.00
JR 103280.	\$ 70.00

Kit long sleeve t-shirt, short & socks



715
DARK BLUE/
DARK RED



LONG SLEEVE N.O.S

	SR 103250. S / M / L / XL / 2XL / 3XL	\$ 40.00
	JR 103250. YXXS / YXS / YS / YM / YL / YXL	\$ 40.00



702
ROYAL/
WHITE



201
WHITE/
BLACK



452
GREEN MEDIUM/
WHITE



601
RED/
BLACK



602
RED/
WHITE



609
RED/
YELLOW



701
ROYAL/
BLACK



901
YELLOW/
BLACK



INTER V



T-SHIRT

2027



SR 104383. S / M / L / XL / 2XL / 3XL

\$ 35.00

JR 104383. YXXS / YXS / YS / YM / YL / YXL

\$ 35.00

100% Polyester Interlock

Comfortable and highly durable fabric. Micro-Mesh System technology in areas of higher perspiration. V-neck and raglan sleeves. Sublimated design.



701 ROYAL/BLACK



452 GREEN MEDIUM/WHITE



702 ROYAL/WHITE



601 RED/BLACK



602 RED/WHITE



102 BLACK/WHITE



901 YELLOW/BLACK

INTER IV



T-SHIRT

N.O.S



SR 103720. S / M / L / XL / 2XL / 3XL

\$ 35.00

JR 103720. YXXS / YXS / YS / YM / YL / YXL

\$ 35.00

100% Polyester Interlock

Short-sleeved raglan shirt for greater freedom of movement. V-neck in base fabric. Includes breathable mesh in areas of greater perspiration. Sublimated striped design on the front. Embroidered Joma logo.



102 BLACK/WHITE



352 SKY/WHITE



451 GREEN MEDIUM/BLACK



452 GREEN MEDIUM/WHITE



601 RED/BLACK



602 RED/WHITE



701 ROYAL/BLACK



702 ROYAL/WHITE



901 YELLOW/BLACK



ACADEMY III



T-SHIRT

N.O.S



SR 101656. S / M / L / XL / 2XL - 3XL

\$ 20.00

JR 101656. Y4XS - Y3XS / Y2XS - YXS / YS - YM / YL / YXL

\$ 20.00

100% Polyester Interlock

Short sleeve, round neck t-shirt with contrast sleeves. Screen printed J logo.

ONLY SHORT SLEEVE



013

TURQUOISE FLUOR/
DARK NAVY



041

DARK ORANGE FLUOR/
BLACK



061

YELLOW FLUOR/
BLACK



LONG SLEEVE

N.O.S



SR 101658.

\$ 25.00

JR 101658.

\$ 25.00

ALL COLOURS AVAILABLE IN LONG SLEEVE.



702

ROYAL/
WHITE



702

ROYAL/
WHITE



200

WHITE



206

WHITE/
RED



207

WHITE/
ROYAL



102

BLACK/
WHITE



332

DARK NAVY/
WHITE



452

GREEN MEDIUM/
WHITE



601

RED/
BLACK



602

RED/
WHITE



881

ORANGE/
BLACK



901

YELLOW/
BLACK



ACADEMY III



T-SHIRT

N.O.S



SR 901141. S / M / L / XL / 2XL
 JR 901141. YS - YM / YL / YXL

\$ 20.00
 \$ 20.00

100% Polyester Interlock

Short sleeve, round neck t-shirt with contrast sleeves. Screen printed J logo.



013
 TURQUOISE FLUOR/
 DARK NAVY



041
 DARK ORANGE FLUOR/
 BLACK



061
 YELLOW FLUOR/
 BLACK



702
 ROYAL/
 WHITE



200
 WHITE



206
 WHITE/
 RED



207
 WHITE/
 ROYAL



102
 BLACK/
 WHITE



332
 DARK NAVY/
 WHITE



452
 GREEN MEDIUM/
 WHITE



601
 RED/
 BLACK



602
 RED/
 WHITE



881
 ORANGE/
 BLACK



901
 YELLOW/
 BLACK





CHAMPIONSHIP VIII



T-SHIRT

2028



SR 104263. S / M / L / XL / 2XL / 3XL / 4XL

\$ 30.00

JR 104263. YXXS / YXS / YS / YM / YL / YXL

\$ 30.00

100% Polyester Interlock

Comfortable and highly durable fabric. Round neck with elastic covertape inside for a better fit. Sublimation on sleeves.



010
TURQUOISE FLUOR/
SKY



020
GREEN FLUOR



671
RUBY



682
RUBY/
SKY



109
BLACK/
YELLOW



110
BLACK/
ANTHRACITE



200
WHITE



206
WHITE/
RED



207
WHITE/
ROYAL



331
DARK NAVY



336
DARK NAVY/
RED



339
DARK NAVY/
YELLOW



450
GREEN MEDIUM



456
GREEN MEDIUM/
RED



474
KAKI/
YELLOW FLUOR



550
VIOLET



600
RED



609
RED/
YELLOW



880
ORANGE



700
ROYAL



709
ROYAL/
YELLOW



900
YELLOW



904
YELLOW/
GREEN MEDIUM



907
YELLOW/
ROYAL



CHAMPIONSHIP VIII



T-SHIRT

2028



SR 902514. S / M / L / XL / 2XL

\$ 30.00

JR 902514. YL / YXL

\$ 30.00

100% Polyester Interlock

Comfortable and highly durable fabric. Round neck with elastic covertape inside for a better fit. Sublimation on sleeves.



010

TURQUOISE FLUOR/
SKY



020

GREEN FLUOR



671

RUBY



682

RUBY/
SKY



109

BLACK/
YELLOW



110

BLACK/
ANTHRACITE



200

WHITE



206

WHITE/
RED



207

WHITE/
ROYAL



331

DARK NAVY



336

DARK NAVY/
RED



339

DARK NAVY/
YELLOW



450

GREEN MEDIUM



456

GREEN MEDIUM/
RED



474

KAKI/
YELLOW FLUOR



550

VIOLET



600

RED



609

RED/
YELLOW



880

ORANGE



700

ROYAL



709

ROYAL/
YELLOW



900

YELLOW



904

YELLOW/
GREEN MEDIUM



907

YELLOW/
ROYAL



LIDER



SET

2027



SR 104285. S / M / L / XL / 2XL / 3XL

\$ 25.00

JR 104285. YXXS / YXS / YS / YM / YL / YXL

\$ 25.00

100% Polyester Interlock

Comfortable and highly durable fabric. Micro-Mesh System technology in areas of higher perspiration in both garments. Shorts with adjustable elastic waistband.



013

TURQUOISE FLUOR/
DARK NAVY



063

YELLOW FLUOR/
DARK NAVY



102

BLACK/
WHITE



203

WHITE/
DARK NAVY



206

WHITE/
RED



207

WHITE/
ROYAL



332

DARK NAVY/
WHITE



601

RED/
BLACK



603

RED/
DARK NAVY



451

GREEN MEDIUM/
BLACK



703

ROYAL/
DARK NAVY



881

ORANGE/
BLACK



901

YELLOW/
BLACK



907

YELLOW/
ROYAL





LIDER

SET 2027

SR 902560. S / M / L / XL **\$ 25.00**

100% Polyester Interlock

Comfortable and highly durable fabric. Micro-Mesh System technology in areas of higher perspiration in both garments. Shorts with adjustable elastic waistband.



013
TURQUOISE FLUOR/
DARK NAVY



063
YELLOW FLUOR/
DARK NAVY



102
BLACK/
WHITE



203
WHITE/
DARK NAVY



206
WHITE/
RED



207
WHITE/
ROYAL



332
DARK NAVY/
WHITE



601
RED/
BLACK



603
RED/
DARK NAVY



451
GREEN MEDIUM/
BLACK



703
ROYAL/
DARK NAVY



881
ORANGE/
BLACK



901
YELLOW/
BLACK



907
YELLOW/
ROYAL



PHOENIX



SET

N.O.S



SR 102741. S / M / L / XL / 2XL / 3XL

\$ 25.00

JR 102741. YXXXXS / YXXXS / YXXS / YXS / YS / YM / YL / YXL

\$ 25.00

100% Polyester Interlock

Two-piece set consisting of a short-sleeved T-shirt with contrasting color cuts on shoulders and neckline, and shorts with elastic waistband adjustable with a waist string. Embroidered J logo on the front.



021
GREEN FLUOR/
BLACK



013
TURQUOISE FLUOR/
DARK NAVY



063
YELLOW FLUOR/
DARK NAVY



102
BLACK/
WHITE



151
ANTHRACITE/
BLACK

NEW



203
WHITE/
DARK NAVY



332
DARK NAVY/
WHITE



451
GREEN MEDIUM/
BLACK



601
RED/
BLACK



603
RED/
DARK NAVY



602
RED/
WHITE



702
DARK ROYAL/
WHITE



703
DARK ROYAL/
DARK NAVY



881
ORANGE/
BLACK



901
YELLOW/
BLACK



907
YELLOW/
ROYAL



PHOENIX

SET **N.O.S**

SR 901709. S / M / L / XL **\$ 25.00**

100% Polyester Interlock

Two-piece set consisting of T-shirt and shorts. The T-shirt has short sleeves with V-neck to maximize freedom of movement and contrasting color cuts on the shoulders and neck. The shorts are made with an elastic waistband adjustable with a waist string. Pockets not included. Embroidered J logo on the front.



021
GREEN FLUOR/
BLACK



013
TURQUOISE FLUOR/
DARK NAVY



063
YELLOW FLUOR/
DARK NAVY



102
BLACK/
WHITE



151
ANTHRACITE/
BLACK



203
WHITE/
DARK NAVY

NEW



332
DARK NAVY/
WHITE



451
GREEN MEDIUM/
BLACK



601
RED/
BLACK



603
RED/
DARK NAVY



602
RED/
WHITE



702
DARK ROYAL/
WHITE



703
DARK ROYAL/
DARK NAVY



881
ORANGE/
BLACK



901
YELLOW/
BLACK



907
YELLOW/
ROYAL





PRO-SHORT



SHORT

N.O.S



SR 103542. S / M / L / XL / 2XL / 3XL

\$ 20.00

Microfiber
100% Polyester

Shorts with an adjustable elastic waistband with drawstring. Does not include pockets. With openings on the side of the hem facilitating freedom of movement. Made with comfortable, lightweight and breathable fabric. Embroidered Joma logo.

19,2"
size M



600
RED



100
BLACK



200
WHITE



331
DARK NAVY



450
GREEN MEDIUM



700
ROYAL



GLASGOW II



SHORT

2027



SR 104321. S / M / L / XL / 2XL / 3XL

\$ 20.00

JR 104321. YXXS / YXS / YS / YM / YL / YXL

\$ 20.00

100% Polyester
Interlock
Mesh 88% Polyester
12% Spandex

Comfortable and highly durable fabric. Micro-Mesh System technology on the sides. Adjustable elastic waistband.

18,4"
size M



452
GREEN MEDIUM/
WHITE



102
BLACK/
WHITE



106
BLACK/
RED



109
BLACK/
YELLOW



206
WHITE/
RED



207
WHITE/
ROYAL



332
DARK NAVY/
WHITE



602
RED/
WHITE



702
ROYAL/
WHITE



709
ROYAL/
YELLOW





TOKIO

SHORT

2026



SR 103541. S / M / L / XL / 2XL / 3XL

\$ 20.00

JR 103541. YXXS / YXS / YS / YM / YL / YXL

\$ 20.00

100% Polyester Interlock

Shorts with an adjustable elastic waistband with drawstring. Does not include pockets. Made with comfortable, durable and breathable fabric, contrast color details have been added. Joma logo embroidered.



18,4" size M



452

GREEN MEDIUM/WHITE



207

WHITE/ROYAL



332

DARK NAVY/WHITE



336

DARK NAVY/RED



102

BLACK/WHITE



106

BLACK/RED



108

BLACK/ORANGE



109

BLACK/YELLOW



552

VIOLET/WHITE



602

RED/WHITE



609

RED/YELLOW



702

ROYAL/WHITE



709

ROYAL/YELLOW



907

YELLOW/ROYAL



SR 902117. S / M / L / XL / 2XL

\$ 20.00

JR 902117. YL / YXL

\$ 20.00

14,4" size M



452

GREEN MEDIUM/WHITE



332

DARK NAVY/WHITE



336

DARK NAVY/RED



102

BLACK/WHITE



106

BLACK/RED



108

BLACK/ORANGE



109

BLACK/YELLOW



552

VIOLET/WHITE



602

RED/WHITE



609

RED/YELLOW



702

ROYAL/WHITE



709

ROYAL/YELLOW



907

YELLOW/ROYAL





MAXI



SHORT

N.O.S



SR 101657. S / M / L / XL / 2XL - 3XL

\$ 18.00

JR 101657. Y4XS - Y3XS / Y2XS - YXS / YS - YM / YL / YXL

\$ 18.00

100% Polyester Interlock

Shorts with contrast side panels. Elasticated waistband with adjustable drawstring. Screen printed J logo.



SR 901142. S / M / L / XL / 2XL

\$ 18.00

JR 901142. YS - YM / YL / YXL

\$ 18.00





NOBEL

SHORT

N.O.S.



SR 100053. S / M / L / XL / 2XL - 3XL

\$ 16.00

JR 100053. Y4XS-Y3XS / Y2XS-YXS / YS-YM / YL / YXL

\$ 16.00

100% Polyester
Interlock

Shorts with an adjustable elastic drawstring waist.

18,4"
size M700
ROYAL600
RED200
WHITE100
BLACK010
TURQUOISE FLUOR350
SKY331
DARK NAVY550
VIOLET880
ORANGE450
GREEN MEDIUM671
BURGUNDY020
GREEN FLUOR900
YELLOW150
ANTHRACITE

TREVISO

SHORT

N.O.S.



SR 100822. S / M / L / XL / 2XL - 3XL

\$ 16.00

JR 100822. Y2XS-YXS / YS-YM / YL / YXL

\$ 16.00

100% Polyester
Interlock

Shorts with an adjustable elastic drawstring waist.

16"
size M331
DARK NAVY100
BLACK200
WHITE600
RED700
ROYAL450
GREEN MEDIUM880
ORANGE900
YELLOW

PARIS II

SHORT

N.O.S.



SR 900282. S / M / L / XL / 2XL

\$ 16.00

JR 900282. YL / YXL

\$ 16.00

100% Polyester
Interlock

Shorts with side openings for a better adjustment. Adjustable elastic drawstring waist.

18,4"
size M100
BLACK010
TURQUOISE FLUOR150
ANTHRACITE200
WHITE331
DARK NAVY350
SKY450
GREEN MEDIUM550
VIOLET600
RED671
BURGUNDY700
ROYAL880
ORANGE900
YELLOW



PROFESIONAL III



SOCKS

PACK 4

401717. S / M / L
11C - 3C / 4C - 6I/2 / 7 - 12

\$ 15.00

90% Polyamide
10% Elastane

Elastic and resistant fabric, capable of quickly wicking away moisture. Breathable panels. Elastic compression reinforcement in the arch and ankle.



102
BLACK/
WHITE



332
DARK NAVY/
WHITE



201
WHITE/
BLACK



452
GREEN MEDIUM/
WHITE



602
RED/
WHITE



702
ROYAL/
WHITE



901
YELLOW/
BLACK



PROFESIONAL III

SOCKS **PACK 12**

401720. S / M / L
11C - 3C / 4C - 61/2 / 7 - 12 **\$ 10.00**

90% Polyamide
10% Elastane

Footless socks. Elastic and resistant fabric, capable of quickly wicking away moisture. Elastic reinforcement at the top and bottom.

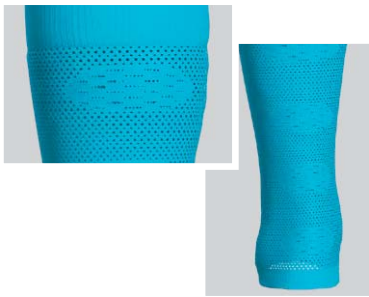

010
TURQUOISE
FLUOR



100
BLACK



200
WHITE



331
DARK NAVY



450
GREEN
MEDIUM



600
RED



700
ROYAL



880
ORANGE



900
YELLOW



PROFESIONAL II

SOCKS **PACK 4**

400392. S / M / L
11C - 3C / 4C - 61/2 / 7 - 12 **\$ 15.00**

60% Polyamide
20% Cotton
15% Polyester
5% Elastane

Two-tone socks and contrasting logo. Jacquard J-logo.



100
BLACK/
WHITE



331
DARK NAVY/
WHITE



600
RED/
WHITE



450
GREEN MEDIUM/
WHITE



700
ROYAL/
WHITE



200
WHITE/
BLACK



900
YELLOW/
ROYAL



PREMIER II



SOCKS

PACK 4

400897.

S / M / L
11C - 3C / 4C - 61/2 / 7 - 12

\$ 15.00

90% Polyamide
10% Elastane

Premier II high socks with a horizontal striped design. Made of lightweight, breathable and flexible fabric providing greater coolness, dryness and comfort to the athlete. Includes ribbed fabric to prevent slipping during sports. J jacquard logo.



102
BLACK/
WHITE



201
WHITE/
BLACK



901
YELLOW/
BLACK



332
DARK NAVY/
WHITE



451
GREEN MEDIUM/
BLACK



452
GREEN MEDIUM/
WHITE



601
RED/
BLACK



602
RED/
WHITE



701
ROYAL/
BLACK



702
ROYAL/
WHITE



HIGH SOCKS WITHOUT FOOT

PACK 4

400898.

S / M / L
11C - 3C / 4C - 61/2 / 7 - 12

\$ 15.00

90% Polyamide
10% Elastane

Premier II high socks without bottom with a horizontal striped design. Made of lightweight, breathable and flexible fabric that provides greater coolness, dryness and comfort to the athlete. Includes rib fabric to prevent slipping during sports. J jacquard logo.



102
BLACK/
WHITE



201
WHITE/
BLACK



332
DARK NAVY/
WHITE



901
YELLOW/
BLACK



451
GREEN MEDIUM/
BLACK



452
GREEN MEDIUM/
WHITE



601
RED/
BLACK



602
RED/
WHITE



701
ROYAL/
BLACK



702
ROYAL/
WHITE



CALCIO 24

SOCKS

PACK 4

400022. S / M / L \$ 15.00
11C - 3C / 4C - 61/2 / 7 - 12

90% Polyamide
10% Elastane

Knee socks designed with upper fold in contrasting colour. Optimal fit. Jacquard J logo.



100
BLACK/
WHITE



200
WHITE/
BLACK



207
WHITE/
ROYAL



336
DARK NAVY/
RED



339
DARK NAVY/
YELLOW



450
GREEN MEDIUM/
WHITE



602
RED/
WHITE



609
RED/
YELLOW



700
ROYAL/
WHITE



900
YELLOW/
ROYAL



901
YELLOW/
BLACK

ZEBRA II

SOCKS

PACK 4

400378. S / M / L \$ 15.00
11C - 3C / 4C - 61/2 / 7 - 12

Socks
90% Polyamide
10% Elastane

Knee socks designed in a horizontal direction mixing two colours. Optimal fit. Jacquard J-logo.



102
BLACK/
WHITE



106
BLACK/
RED



109
BLACK/
YELLOW



452
GREEN MEDIUM/
WHITE



602
RED/
WHITE



702
ROYAL/
WHITE

CLASSIC-3

SOCKS

PACK 20

400194. S / M / L \$ 9.00
11C - 3C / 4C - 61/2 / 7 - 12

80% Polyester
20% Elastane

Knee socks incorporating a logo on the toe area. Optimal fit. Joma jacquard logo



100
BLACK



200
WHITE



331
DARK NAVY



450
GREEN MEDIUM



600
RED



700
ROYAL



900
YELLOW



LEG II

HIGH SOCKS WITHOUT FOOT

PACK 12

401533. S / M / L 11C - 3C / 4C - 61/2 / 7 - 12 \$ 10.00

90% Polyamide
10% Elastane

Footless socks made of stretchy and breathable fabric. They incorporate ribbed reinforcement on the top, bottom, and ankle area to achieve maximum fit. J jacquard logo.



900
YELLOW



880
ORANGE



700
ROYAL



671
BURGUNDY



010
TURQUOISE FLUOR



020
GREEN FLUOR



030
PINK FLUOR



060
YELLOW FLUOR



100
BLACK



550
VIOLET



150
ANTHRACITE



200
WHITE



331
DARK NAVY



350
SKY



450
GREEN MEDIUM



600
RED

SOCKS

PACK 4

CLASSIC-2

400054. S / M / L 11C - 3C / 4C - 61/2 / 7 - 12 \$ 10.00

90% Polyamide
10% Elastane

Knee socks distinguished the location of the logo on the elastic part, just above the ankle. Optimal fit. Joma jacquard logo.



010
TURQUOISE FLUOR



020
GREEN FLUOR



030
PINK FLUOR



060
YELLOW FLUOR



100
BLACK



150
ANTHRACITE



200
WHITE



331
DARK NAVY



350
SKY



450
GREEN MEDIUM



550
VIOLET



600
RED



671
BURGUNDY



700
ROYAL



880
ORANGE



900
YELLOW



GOALKEEPER



abertawe.ac.uk



ZAMORA X

 GK, THREE-PIECE SET 2025

 **SR 104407.** S / M / L / XL / 2XL / 3XL **\$ 70.00**
JR 104407. YXXS / YXS / YS / YM / YL / YXL

100% Polyester Interlock

Comfortable and highly durable fabric. Micro-Mesh System technology in areas of higher perspiration. Raglan-style long-sleeve shirt. Shorts with adjustable elastic waistband.



119
BLACK/
DARK ORANGE FLUOR



021
GREEN
FLUOR



430
FROST/
GREEN MEDIUM

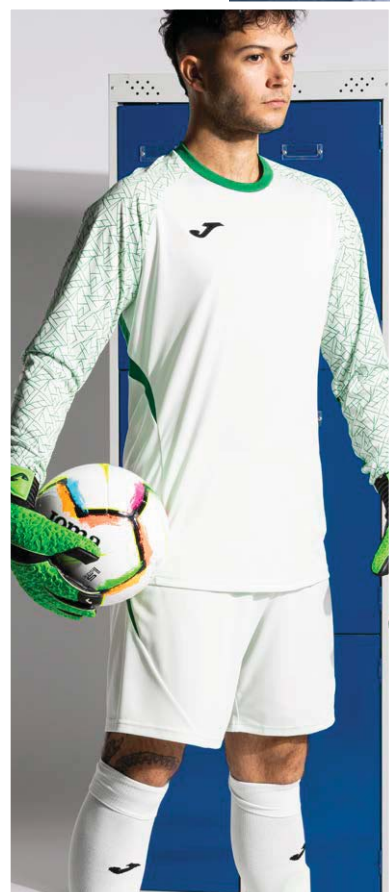

542
PINK LEMONADE/
NAVY



724
BLUE JEWEL/NAVY



830
MOCK ORANGE/
BLACK



930
MISTED MARIGOLD/
GOLD FLAKE



WINNER



GK, TWO-PIECE SET

N.O.S.



SR 102858. S / M / L / XL / 2XL / 3XL

\$ 30.00

JR 102858. YXXS / YXS / YS / YM / YL / YXL

\$ 30.00

100% Polyester Interlock

Two-piece set consisting of T-shirt and shorts. The T-shirt has long sleeves and the shorts are made with an elastic waistband adjustable with a waist string. Pockets not included.



601
RED/
BLACK



013
TURQUOISE FLUOR/
DARK NAVY



021
GREEN FLUOR/
BLACK



031
PINK FLUOR/
BLACK



102
BLACK/
WHITE



117
BLACK/
GREEN FLUOR

NEW



881
ORANGE/
BLACK



063
YELLOW FLUOR/
DARK NAVY



WINNER



GK, TWO-PIECE SET

2026



SR 103836. S / M / L / XL / 2XL / 3XL

\$ 30.00

JR 103836. YXXS / YXS / YS / YM / YL / YXL

\$ 30.00

100% Polyester Interlock

Set composed of a long-sleeved shirt and shorts. The shirt incorporates the Micro-Mesh System technology in areas of greater perspiration. The pants have an adjustable elastic waist. Joma logos embroidered and in printing.



011
TURQUOISE FLUOR/
DARK NAVY



021
GREEN FLUOR/
BLACK



031
PINK FLUOR/
BLACK



881
ORANGE/
BLACK

ZAMORA IX



GK, THREE-PIECE SET

2025



SR 103730. S / M / L / XL / 2XL / 3XL

\$ 70.00

JR 103730. YXXS / YXS / YS / YM / YL / YXL

\$ 70.00

100% Polyester Interlock

Three-piece football kit consisting of a shirt, shorts, and socks. The shirt is long-sleeved with a round neck. The shorts are made with an adjustable elastic waistband and do not include pockets. Sublimated design on both garments.



529
LIGHT FLUOR PINK



724
BLUE JEWEL



100
BLACK



650
BOYSENBERRY



998
EVENING PRIMROSE



SR 103703.

\$ 80.00

JR 103703.

\$ 80.00



822
SOFT CORAL



499
LIGHT FLUOR GREEN



PROTEC



ARM PROTECTOR

N.O.S.

SR 400094. S / M / L

\$ 20.00

90% Polyester
10% Elastane

Goalkeeper arm protector, includes elbow padding to protect from impact. Includes Micro-Mesh technology in the forearm to enhance breathability.

Acolchado
Padding100
BLACKAcolchado
Padding100
BLACK

T-SHIRT PROTEC

N.O.S.



SR 100009. S - M / L - XL

\$ 45.00

JR 100009. YS-YM / YL-YXL

\$ 45.00

90% Polyester
10% Elastane

Goalkeeper shirt designed with a rounded collar which includes protections on the elbows and shoulders to absorb impact without reducing mobility.



LONG GOALKEEPER PANTS PROTEC

SR 709/101 S / M / L / XL / 2XL

\$ 35.00

JR 709/101 YXS / YS / YM / YL / YXL

\$ 35.00

100% Polyester

Long goalkeeper pants, includes knee and hip padding to protect from impact. Adjustable elastic drawstring waist.

Acolchado
Padding

SHORTS GOALKEEPER PROTEC

SR 711/101 S / M / L / XL / 2XL

\$ 25.00

JR 711/101 YXS / YS / YM / YL / YXL

\$ 25.00

100% Polyester

Goalkeeper shorts including padding at the hip to absorb impact. They have side slits to assist movement. Adjustable elastic drawstring waist.

19,2"
size MAcolchado
Padding100
BLACK

SHORTS GOALKEEPER PROTEC



SR 100010. S - M / L - XL

\$ 45.00

JR 100010. YS - YM / YL - YXL

\$ 45.00

90% Polyester
10% Elastane

Goalkeeper shorts including padding at the hip to absorb impact. They have side slits to assist movement. Adjustable elastic drawstring waist.

16"
size MAcolchado
Padding100
BLACK



REFEREE





RESPECT III



T-SHIRT

2027



SR 104240. S / M / L / XL / 2XL / 3XL

\$ 40.00

100% Polyester Interlock

Comfortable and highly durable fabric. Micro-Mesh System technology in areas of increased sweating. Chest pockets with hook and loop closure.



011
TURQUOISE FLUOR/
BLACK



031
PINK FLUOR/
BLACK



061
YELLOW FLUOR/
BLACK



110
BLACK/
ANTHRACITE



371
XENON BLUE/
BLACK



881
ORANGE/
BLACK

SHORTS

SR 101327. S / M / L / XL / 2XL / 3XL

\$ 35.00

100% Polyester Interlock

Referee shorts, includes two side pockets and one on the back with velcro closure.



19,2"
size M



**BOLSILLO TRASERO
CON VELCRO
BACK POCKET
WITH VELCRO**



100
BLACK

SHORTS

SR 902243. S / M / L / XL / 2XL

\$ 25.00

100% Polyester Interlock

Shorts with adjustable elastic waistband through an interior drawstring. Includes two side pockets without a zipper and with a mesh interior making them lighter. Made with lightweight, breathable, and resistant fabric. Embroidered Joma logo.



14"
size M



100
BLACK



BASKETBALL





FOUR

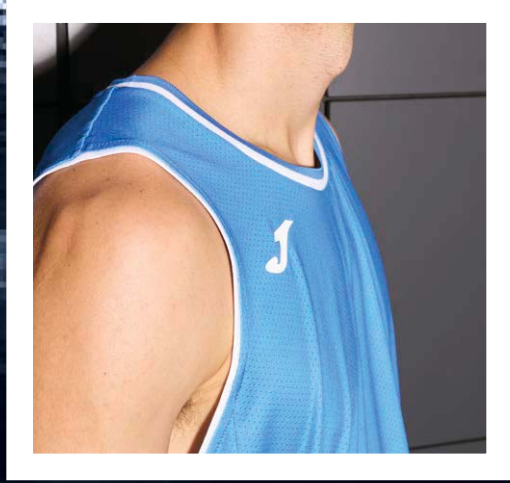

BASKET SET

2027



SR 104371. S / M / L / XL / 2XL / 3XL / 4XL

\$ 70.00

JB 104371. Y2XS / YXS / YS / YM / YL / YXL

\$ 70.00

Jacquard
92% Polyester
8% Spandex

Comfortable and highly durable fabric. Sleeveless shirt with Micro-Mesh System technology in areas of increased sweating. Shorts with adjustable elastic waistband.



20,4"
size M

201

WHITE/BLACK



013

TURQUOISE FLUOR/
DARK NAVY



102

BLACK/WHITE



452

GREEN MEDIUM/WHITE



602

RED/WHITE



702

ROYAL/WHITE



LIDER



BASKET SET

2027



SR 104287. S / M / L / XL / 2XL / 3XL / 4XL / 5XL

\$ 30.00

SR 104287. YXXS / YXS / YS / YM / YL / YXL

\$ 30.00

100% Polyester
Interlock

Comfortable and highly durable fabric. Micro-Mesh System technology in areas of higher perspiration. Sleeveless round neck t-shirt. Shorts with adjustable elastic waistband.



602
RED/
WHITE



013
TURQUOISE FLUOR/
DARK NAVY



063
YELLOW FLUOR/
DARK NAVY



102
BLACK/
WHITE



206
WHITE/
RED



332
DARK NAVY/
WHITE



452
GREEN MEDIUM/
WHITE



702
ROYAL/
WHITE



907
YELLOW/
ROYAL





LIDER

BASKET SET WOMAN

2027



SR 902561. S / M / L / XL / 2XL

\$ 30.00

JR 902561. 2XS / XS

\$ 30.00

100% Polyester Interlock

Comfortable and highly durable fabric. Micro-Mesh System technology in areas of higher perspiration. Sleeveless round neck t-shirt. Shorts with adjustable elastic waistband.



18,4"
size M



602
RED/
WHITE



013
TURQUOISE FLUOR/
DARK NAVY



063
YELLOW FLUOR/
DARK NAVY



102
BLACK/
WHITE



206
WHITE/
RED



332
DARK NAVY/
WHITE



452
GREEN MEDIUM/
WHITE



702
ROYAL/
WHITE



907
YELLOW/
ROYAL



CANCHA



T-SHIRT

2027



SR 104241. S / M / L / XL / 2XL / 3XL / 4XL

\$ 25.00

JR 104241. YXXS / YXS / YS / YM / YL / YXL

\$ 25.00

100% Polyester
Interlock

Comfortable and highly durable fabric. Round neck with inner elastic covertape for a better fit.



109
BLACK/
YELLOW



100
BLACK



200
WHITE



342
DARK NAVY/
SKY



337
DARK NAVY/
ROYAL



601
RED/
BLACK



102
BLACK/
WHITE



108
BLACK/
ORANGE



709
ROYAL/
YELLOW



CANCHA

SLEEVELESS 2027

	SR 104242. S / M / L / XL / 2XL / 3XL / 4XL	\$ 20.00
	JR 104242. YXXS / YXS / YS / YM / YL / YXL	\$ 20.00

100% Polyester Interlock

Comfortable and highly durable fabric. Round neck with inner elastic covertape for a better fit.



901
YELLOW/
BLACK

342
DARK NAVY/
SKY

100
BLACK

200
WHITE

703
ROYAL/
DARK NAVY



552
VIOLET/WHITE

451
GREEN MEDIUM/
BLACK

601
RED/
BLACK

102
BLACK/
WHITE

881
ORANGE/
BLACK

709
ROYAL/
YELLOW



	SR 902676. S / M / L / XL / 2XL	\$ 20.00
	JR 902676. YL / YXL	\$ 20.00



901
YELLOW/
BLACK

342
DARK NAVY/
SKY

100
BLACK

200
WHITE

703
ROYAL/
DARK NAVY



552
VIOLET/WHITE

451
GREEN MEDIUM/
BLACK

601
RED/
BLACK

102
BLACK/
WHITE

881
ORANGE/
BLACK

709
ROYAL/
YELLOW



OLIMPIA BASKET



BASKET SET

N.O.S.



SB 103840. S / M / L / XL / 2XL / 3XL / 4XL

\$ 35.00

JR 103840. YXS / YS / YM / YL / YXL

\$ 35.00

100% Polyester Interlock

Basketball set composed of a shirt and shorts. Sleeveless top with a V-neck and Micro-Mesh System technology on the back. Bottom with adjustable elastic waistband. Made with lightweight and elastic fabric. Joma logo in printing.



21,2"
size M

200
WHITE



251
LIGHT MELANGE



331
DARK NAVY



100
BLACK



450
GREEN MEDIUM



600
RED



700
ROYAL

KANSAS



REVERSIBLE SET

N.O.S.

UNISEX



SR 102851. S / M / L / XL / 2XL / 3XL / 4XL

\$ 60.00

JR 102851. Y2XS / YXS / YS / YM / YL / YXL

\$ 60.00

100% Polyester Interlock
100% Polyester Mesh

Set consisting of a reversible T-shirt and shorts made of lightweight fabric. Sleeveless designed T-shirt with a V-neck to maximize freedom of movement during sports. Incorporates Micro Mesh technology. The shorts include an adjustable elastic waistband with waist string. Incorporates Micro Mesh technology. Embroidered J logo.



102

BLACK/
WHITE

WHITE/
BLACK



452

GREEN MEDIUM/
WHITE

WHITE/
GREEN MEDIUM



013

TURQUOISE FLUOR/
NAVY

NAVY/
TURQUOISE FLUOR



332

NAVY/
WHITE

WHITE/
NAVY



339

DARK NAVY/
YELLOW

YELLOW/
DARK NAVY



602

RED/
WHITE

WHITE/
RED



901

YELLOW/
BLACK

BLACK/
YELLOW



702

ROYAL/
WHITE

WHITE/
ROYAL



881

ORANGE/
BLACK

BLACK/
ORANGE



ARO



REVERSIBLE

N.O.S.



SR 100050. S / M / L / XL / 2XL / 3XL

\$ 30.00

JR 100050. YXXS - YXS / YS - YM / YL / YXL

\$ 30.00

Mesh
100% Polyester

Reversible basketball T-shirt incorporating Micro-Mesh technology enhancing breathability. Silk-screen printed logo.



800

ORANGE/
BLACK



BLACK/
ORANGE



100

BLACK/
WHITE



WHITE/
BLACK



450

GREEN MEDIUM/
WHITE



WHITE/
GREEN MEDIUM



700

ROYAL/
WHITE



WHITE/
ROYAL



600

RED/
WHITE



WHITE/
RED



603

RED/
NAVY



NAVY/
RED



300

NAVY/
WHITE



WHITE/
NAVY

ROOKIE



REVERSIBLE

N.O.S.



22,8"
size M

600

WHITE/
RED

RED/
WHITE



SR 100529. S / M / L / XL / 2XL / 3XL

\$ 35.00

JR 100529. YXXS - YXS / YS - YM / YL / YXL

\$ 35.00

Mesh
100% Polyester

Reversible basketball short incorporating Micro-Mesh technology for breathability. Adjustable elastic drawstring waist. Silk-screen printed logo.



700

WHITE/
ROYAL

ROYAL/
WHITE



603

RED/
NAVY

NAVY/
RED



100

WHITE/
BLACK

BLACK/
WHITE



450

WHITE/
GREEN MEDIUM

GREEN MEDIUM/
WHITE



300

WHITE/
NAVY

NAVY/
WHITE

COMBI

BASKET / T-SHIRT N.O.S.

	SR 101660.	S / M / L / XL / 2XL - 3XL / 4XL - 5XL	\$ 18.00
	JR 101660.	YXXS - YXS / YS - YM / YL / YXL	\$ 18.00

100% Polyester Interlok

Classic basketball T-shirt with V-neck. Silk-screen printed logo.



100 BLACK



NEW NOBEL LONG

BASKETBALL SHORTS N.O.S.

	SR 104526.	S / M / L / XL / 2XL / 3XL / 4XL	\$ 20.00
	JR 104526.	YXXS / YXS / YS / YM / YL / YXL	\$ 20.00

100% Polyester Interlok

Comfortable and highly durable fabric. Adjustable elastic waist with inner drawstring.



100 BLACK



TREVISO

SHORT N.O.S.

	SR 100822.	S / M / L / XL / 2XL - 3XL	\$ 16.00
	JR 100822.	YXXS - YXS / YS - YM / YL / YXL	\$ 16.00

100% Polyester Interlok

Shorts with an adjustable elastic drawstring waist.

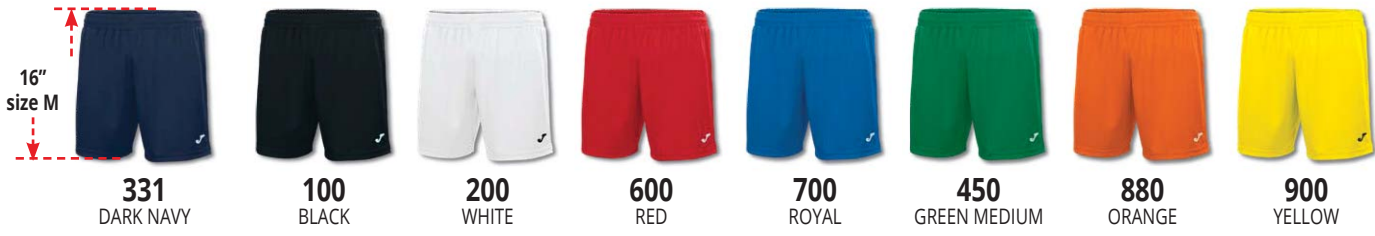



COMBI PREMIUM

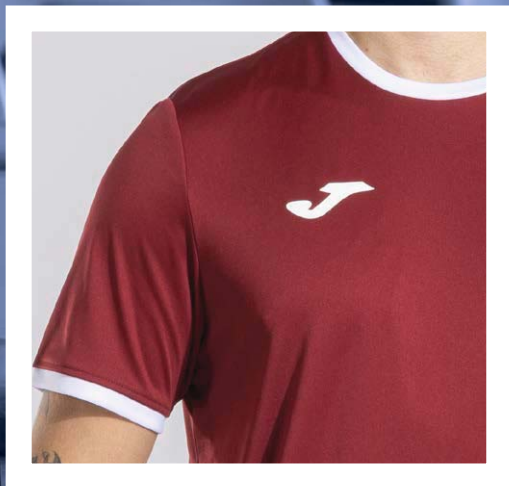

T-SHIRT

N.O.S



SR 104494. S / M / L / XL / 2XL / 3XL / 4XL / 5XL

\$ 20.00

JR 104494. YXXS / YXS / YS / YM / YL / YXL

\$ 20.00

100% Polyester Interlok

Comfortable and highly durable fabric. Round neck with inner covertape to prevent chafing.



013

TURQOISE FLUOR/
DARK NAVY



031

PINK FLUOR/
BLACK



102

BLACK/
WHITE



109

BLACK/
YELLOW



151

ANTHRACITE/
BLACK



203

WHITE/
DARK NAVY



280

MEDIUM MELANGE/
BLACK



332

DARK NAVY/
WHITE



336

DARK NAVY/
RED



452

GREEN MEDIUM/
BLACK



672

RUBY/
WHITE



601

RED/
BLACK



603

RED/
DARK NAVY



703

ROYAL/
DARK NAVY



709

ROYAL/
YELLOW



881

ORANGE/
BLACK



901

YELLOW/
BLACK



COMBI PREMIUM



T-SHIRT

N.O.S



SR 902655. S / M / L / XL / 2XL

\$ 20.00

JR 902655. YL / YXL

\$ 20.00

100% Polyester Interlock

Comfortable and highly durable fabric. Round neck with inner covertape to prevent chafing.



013

TURQUOISE FLUOR/
DARK NAVY



031

PINK FLUOR/
BLACK



102

BLACK/
WHITE



109

BLACK/
YELLOW



151

ANTHRACITE/
BLACK



203

WHITE/
DARK NAVY



280

MEDIUM MELANGE/
BLACK



332

DARK NAVY/
WHITE



336

DARK NAVY/
RED



452

GREEN MEDIUM/
BLACK



672

RUBY/
WHITE



601

RED/
BLACK



603

RED/
DARK NAVY



703

ROYAL/
DARK NAVY



709

ROYAL/
YELLOW



881

ORANGE/
BLACK



901

YELLOW/
BLACK



TACTICA

SWEATSHIRT

N.O.S.



SR 104245. S / M / L / XL / 2XL / 3XL / 4XL

\$ 55.00

JR 104245. YXXS / YXS / YS / YM / YL / YXL

\$ 55.00

Fleece
90% Polyester
10% Elastan

Warm, comfortable and stretchy inner fabric. High durability. High round collar in rib. Basic garment.



100
BLACK



331
NAVY



450
GREEN MEDIUM



600
RED



700
ROYAL



880
ORANGE



900
YELLOW



010
TURQUOISE FLUOR



FINAL

LONG PANTS

N.O.S.



SR 104289. S / M / L / XL / 2XL / 3XL / 4XL

\$ 50.00

\$ 50.00

Interlock
100% Polyester
Mesh
100% Polyester

Comfortable and highly durable fabric. Side panels with snap buttons. Adjustable elastic waist. Non-zip pockets.



100
BLACK



331
NAVY





RUGBY



ELASTIC
ELÁSTICO



FREEDOM OF MOVEMENT
LIBERTAD DE MOVIMIENTO



LIGHTNESS
LIGEREZA



BREATHABLE
TRANSPIRABLE



DURABILITY
DURABILIDAD



FLAT LOCK
COSTURAS PLANAS



PREVENTS SCRATCHES
PREVIENE ROZADURAS



NATION



T-SHIRT

2027



SR 104384. S / M / L / XL / 2XL / 3XL / 4XL / 5XL

\$ 60.00

JR 104384. YXXS / YXS / YS / YM / YL / YXL

\$ 60.00

Heavy Interlock
94% Polyester
6% Elastan

Ultra-resistant and elastic fabric. Ergonomic fit. Non-slip silicone system to hold the ball. Extra strong and comfortable seams that do not affect the elasticity of the garment.



100
BLACK/
WHITE



200
WHITE /
BLACK



331
DARK NAVY/
WHITE



600
RED/
WHITE



700
ROYAL/
WHITE



482
JUNE BUG/
WHITE





MYSKIN



T-SHIRT

2027



SR 104511. S / M / L / XL / 2XL / 3XL / 4XL / 5XL

\$ 55.00
\$ 55.00

Heavy Interlock
94% Polyester
6% Elastan

Ultra-resistant and stretchy fabric. Ergonomic fit. Reinforced and comfortable seams, applied with the FLATLOCK system. Do not affect the elasticity of the garment. Raglan sleeves. Sublimated design.



601
RED/
BLACK



312
DARK NAVY/
SKY



109
BLACK/
YELLOW



709
ROYAL/
YELLOW



452
GREEN MEDIUM/
WHITE



110
ANTHRACITE/
YELLOW



703
ROYAL/
DARK NAVY

STIMULUS



T-SHIRT

2027



SR 104252. S / M / L / XL / 2XL / 3XL / 4XL / 5XL

\$ 40.00
\$ 40.00

Heavy Interlock
100% Polyester

Comfortable and highly durable fabric. Extra strong seams incorporated with the Flatlock system to prevent chafing in areas of abrasion.



117
BLACK/
GREEN FLUOR



305
DARK NAVY/
RASBERRY



353
SKY/
DARK NAVY



609
RED/
YELLOW



701
ROYAL/
BLACK



881
ORANGE/
BLACK





SKRUM II

T-SHIRT

2025



SR 102219.

S / M / L / XL / 2XL / 3XL / 4XL / 5XL

\$ 40.00

JR 102219.

YXXS - YXS / YS - YM / YL / YXL

\$ 40.00

Heavy Interlock
100% Polyester

Sublimated jersey with hooped design, reinforced round neck collar to improve toughness.



081

GOLD FUSION/
BLACK



102

BLACK/
WHITE



106

BLACK/
RED



312

DARK NAVY/
SKY



332

DARK NAVY/
WHITE



336

DARK NAVY/
RED



452

GREEN MEDIUM/
WHITE



602

RED/
WHITE



T-SHIRT

N.O.S

OLIMPIADA



SR 103839.

S / M / L / XL / 2XL / 3XL / 4XL

\$ 35.00

JR 103839.

YS / YM / YL / YXL

\$ 35.00

Heavy Interlock
100% Polyester

Short-sleeved T-shirt with a round neckline in a base fabric. Made with the Flatlock seam system. Reverse seams on the back. Made with lightweight and breathable fabric. Joma logos in printing.



700

ROYAL



100

BLACK



200

WHITE



251

LIGHT MELANGE



331

DARK NAVY/



450

GREEN MEDIUM



600

RED





TRY

SHORT **2027**

	SR 104385. S / M / L / XL / 2XL / 3XL / 4XL / 5XL	\$ 50.00
	JR 104385. YXXS / YXS / YS / YM / YL / YXL	\$ 50.00

Twill
100% Polyester

Ultra-resistant and stretchy fabric. Non-slip silicone system to hold the ball. Extra strong seams incorporated with the Flatlock system in abrasion areas. Adjustable elastic waist.



HOOK

SHORT **N.O.S.**

	SR 102220. S / M / L / XL / 2XL / 3XL / 4XL / 5XL	\$ 35.00
	JR 102220. YXXS - YXS / YS - YM / YL / YXL	\$ 35.00

Twill
100% Polyester

Match quality cut & sew rugby shorts with double seams to increase toughness. Elasticated crotch and side panel to improve movement and a silicone insert for optimal fit.



TYRO

ACADEMY SHORT **N.O.S.**

	SR 103841. S / M / L / XL / 2XL / 3XL	\$ 30.00
	JR 103841. YXXS - YXS / YS - YM / YL / YXL	\$ 30.00

Heavy Interlock
100% Polyester

Shorts with an adjustable elastic waistband through an interior drawstring. Silicone overlays on the inside for a better grip. Small inner pocket. Made with lightweight and breathable fabric. Embroidered Joma logo.





STIMULUS



SWEATSHIRT

2027



SR 104253. S / M / L / XL / 2XL / 3XL / 4XL / 5XL

\$ 50.00

\$ 50.00

Fleece
100% Polyester

Warm inner fabric, comfortable and highly durable. Flatlock seams to prevent chafing in high abrasion areas. Ribbed collar, cuffs, and hem.



100
BLACK



150
ANTHRACITE



331
DARK NAVY



480
JUNE BUG



600
RED



700
ROYAL



RAINJACKET

2027



SR 104315. S / M / L / XL / 2XL / 3XL / 4XL / 5XL

\$ 90.00

\$ 90.00

100% Polyester

Waterproof fabric 5,000 mm, resistant to moderate rain, with interior mesh. Round neck in rib. Adjustable hem with stopper.



100
BLACK



150
ANTHRACITE



331
DARK NAVY



LONG PANTS

2027



SR 104316. S / M / L / XL / 2XL / 3XL / 4XL / 5XL

\$ 85.00

\$ 85.00

100% Polyester

Waterproof fabric 5,000 mm, resistant to moderate rain, with mesh interior. Side opening with waterproof zipper. Adjustable elastic waist. Zip pockets.



100
BLACK



331
DARK NAVY





PROTEC RUGBY

RUGBY HELMET

2027

400704. M / L \$ 45.00

106
BLACK/
RED110
BLACK/
ANTHRACITE

400438. 2XS / M / L \$ 45.00

100
BLACK200
WHITE

BALL SUPPORT

2027

400665. PACK 10 \$ 5.00

Kicking Tee.



600

BALLS RUGBY

J-PRO

INDIVIDUAL

401735. \$ 70.00

Cover Material: High Grade Rubber.
Backing Fabric: 2 Polester + 1 Cotton
Bladder: Latex Bladder
Ball weight: 430 - 460 gm

208
SIZE 5

J-MAX

INDIVIDUAL

Cover Material: Medium Grade Rubber compound with grip emboss.
Backing Fabric: 1 Light Polester + 1 Cotton C
Bladder: Latex Bladder
Ball weight: 390 ± 10 gm

400680. \$ 30.00

209
SIZE 3

400680. \$ 30.00

217
SIZE 4

J-TRAINING

INDIVIDUAL

400679. \$ 50.00

Cover Material: Medium Grade Rubber compound with grip emboss.
Backing Fabric: 2 Polester + 1 Cotton
Bladder: Latex Bladder
Ball weight: 440 ± 10 gm

206
SIZE 5

J-MATCH

INDIVIDUAL

400742. \$ 75.00

Cover Material: High Grade Rubber compound with grip emboss made with unique co-molding process.
Backing Fabric: 1 High quality Canvas + 2 High Quality PC
Bladder: Heavy Latex Bladder
Ball weight: 460 ± 10 gm

201
SIZE 5



HANDBALL



HISPA V



T-SHIRT

2027



SB 104391. S / M / L / XL / 2XL / 3XL / 4XL

\$ 35,00

Interlock
100% Polyester

Comfortable and highly durable fabric. Flatlock seams to prevent chafing in high abrasion areas. Raglan sleeves for better fit and mobility. Sublimated design.



201
WHITE/
BLACK



102
BLACK/
WHITE



336
DARK NAVY/
RED



337
DARK NAVY/
ROYAL



452
GREEN MEDIUM/
WHITE



702
ROYAL/
WHITE



601
RED/
BLACK



602
RED/
WHITE



603
RED/
DARK NAVY



901
YELLOW/
BLACK



DINAMO II

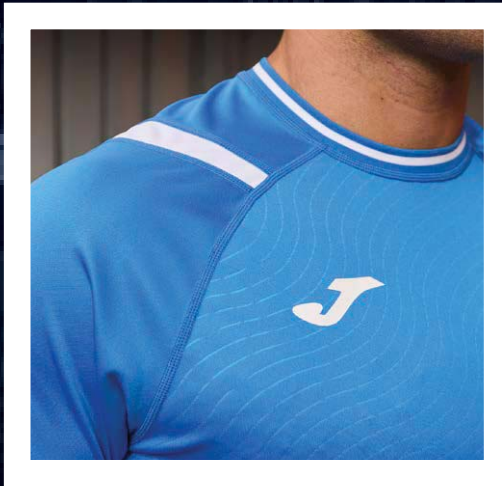

T-SHIRT

2027



SR 104408. S / M / L / XL / 2XL / 3XL

\$ 30.00

JR 104408. YS - YM / YL / YXL

\$ 30.00

Interlock
100% Polyester
emboss

Comfortable and highly durable fabric. Flatlock seams to prevent chafing in high abrasion areas. Round ribbed collar. Embossed design with raised details.



102
BLACK/
WHITE



201
WHITE/
BLACK



332
DARK NAVY
WHITE



452
GREEN MEDIUM/
WHITE



602
RED/
WHITE



702
ROYAL/
WHITE



901
YELLOW/BLACK



DINAMO II



T-SHIRT

2027



SR 902686. S / M / L / XL / 2XL

\$ 30.00

Interlock
100% Polyester
emboss

Comfortable and highly durable fabric. Flatlock seams to prevent chafing in high abrasion areas. Round ribbed collar. Embossed design with raised details.



102
BLACK/
WHITE



201
WHITE/
BLACK



332
DARK NAVY
WHITE



452
GREEN MEDIUM/
WHITE



602
RED/
WHITE



702
ROYAL/
WHITE



901
YELLOW/
BLACK



OLIMPIADA



T-SHIRT

N.O.S



SR 103837. S / M / L / XL / 2XL / 3XL / 4XL

\$ 30.00

JR 103837. YL / YXL

\$ 30.00

Interlock
100% Polyester

Short-sleeved T-shirt with a round neckline in a base fabric. Made with the Flatlock seam system. Reverse seams on the back. Made with lightweight and breathable fabric. Joma logos in printing.



700
ROYAL



100
BLACK



200
WHITE



251
LIGHT MELANGE



331
DARK NAVY



450
GREEN MEDIUM



600
RED

STRONG



T-SHIRT

N.O.S



SR 101662. S / M / L / XL / 2XL / 3XL

\$ 30.00

JR 101662. YXXS - YXS / YS - YM / YL / YX

\$ 30.00

Interlock
100% Polyester

Cut & Sew round neck training shirt with flatlock seams and printed Joma logo.



700
ROYAL



100
BLACK



200
WHITE



331
DARK NAVY



480
JUNE BUG



600
RED



880
ORANGE



900
YELLOW

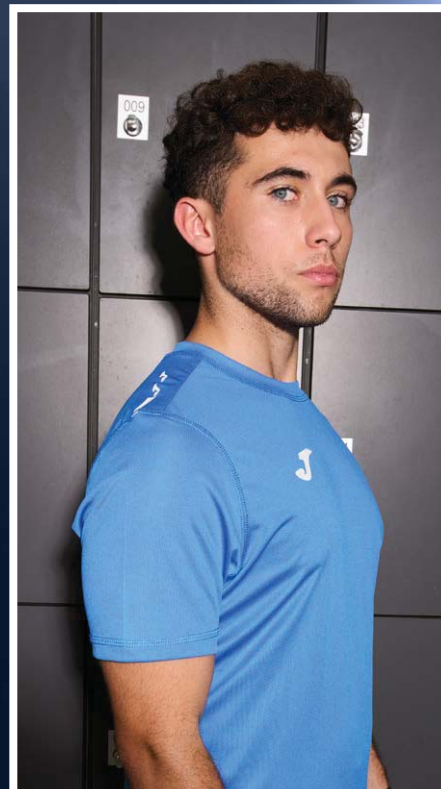



DINAMO



T-SHIRT

2027



SR 100446. S / M / L / XL / 2XL / 3XL

\$ 30.00

JR 100446. YS - YM / YL / YXL

\$ 30.00

Interlock
100% Polyester

T-shirt with rounded collar.

600
RED/
WHITE100
BLACK/
WHITE200
WHITE/
BLACK450
GREEN MEDIUM/
WHITE700
ROYAL/
WHITE900
YELLOW/
BLACK

TEAMWORK



T-SHIRT

2026



SR 102218. S / M / L / XL / 2XL - 3XL

\$ 25.00

JR 102218. YXXS - YXS / YS - YM / YL / YXL

\$ 25.00

Interlock
100% Polyester

T-shirt with raglan sleeves for ease of movement. Silk-screened logo.

601
RED/
BLACK151
ANTHRACITE/
BLACK207
WHITE/
ROYAL702
ROYAL/
WHITE106
BLACK/
RED336
DARK NAVY/
RED481
JUNE BUG/
BLACK901
YELLOW/
BLACK907
YELLOW/
ROYAL



SWEATSHIRT

N.O.S.

TACTICA



SR 104245. S / M / L / XL / 2XL / 3XL / 4XL

\$ 55.00

JR 104245. YXXS / YXS / YS / YM / YL / YXL

\$ 55.00

Fleece
90% Polyester
10% Elastan

Warm, comfortable and stretchy inner fabric. High durability. High round collar in rib. Basic garment.



100
BLACK



331
NAVY



450
GREEN MEDIUM



600
RED



700
ROYAL



880
ORANGE



900
YELLOW



010
TURQUOISE FLUOR



SHORT

N.O.S.

NOBEL



SR 100053. S / M / L / XL / 2XL - 3XL

\$ 16.00

JR 100053. Y4XS-Y3XS / Y2XS-YXS / YS-YM / YL / YXL

\$ 16.00

100% Polyester
Interlock

Shorts with an adjustable elastic drawstring waist.



700 ROYAL 600 RED 200 WHITE 100 BLACK 010 TURQUOISE FLUOR 350 SKY 331 DARK NAVY 550 VIOLET 880 ORANGE 450 GREEN MEDIUM 671 BURGUNDY 020 GREEN FLUOR 900 YELLOW 150 ANTHRACITE



SHORT

N.O.S.

PARIS II



SR 900282. S / M / L / XL / 2XL

\$ 16.00

JR 900282. YL / YXL

\$ 16.00

100% Polyester
Interlock

Shorts with side openings for a better adjustment. Adjustable elastic drawstring waist.



100 BLACK 010 TURQUOISE FLUOR 150 ANTHRACITE 200 WHITE 331 DARK NAVY 350 SKY 450 GREEN MEDIUM 550 VIOLET 600 RED 671 BURGUNDY 700 ROYAL 880 ORANGE 900 YELLOW



VOLLEY



CHAMPIONSHIP VIII



T-SHIRT

2028



SR 104263. S / M / L / XL / 2XL / 3XL / 4XL

\$ 30.00

JR 104263. YXXS / YXS / YS / YM / YL / YXL

\$ 30.00

Interlock
100% Polyester

Comfortable and highly durable fabric. Round neck with elastic covertape inside for a better fit. Sublimation on sleeves.



010
TURQUOISE FLUOR/
SKY



020
GREEN FLUOR



671
RUBY



682
RUBY/
SKY



109
BLACK/
YELLOW



110
BLACK/
ANTHRACITE



200
WHITE



206
WHITE/
RED



207
WHITE/
ROYAL



331
DARK NAVY



336
DARK NAVY/
RED



339
DARK NAVY/
YELLOW



450
GREEN MEDIUM



456
GREEN MEDIUM/
RED



474
KAKI/
YELLOW FLUOR



550
VIOLET



600
RED



609
RED/
YELLOW



880
ORANGE



700
ROYAL



709
ROYAL/
YELLOW



900
YELLOW



904
YELLOW/
GREEN MEDIUM



907
YELLOW/
ROYAL



CHAMPIONSHIP VIII

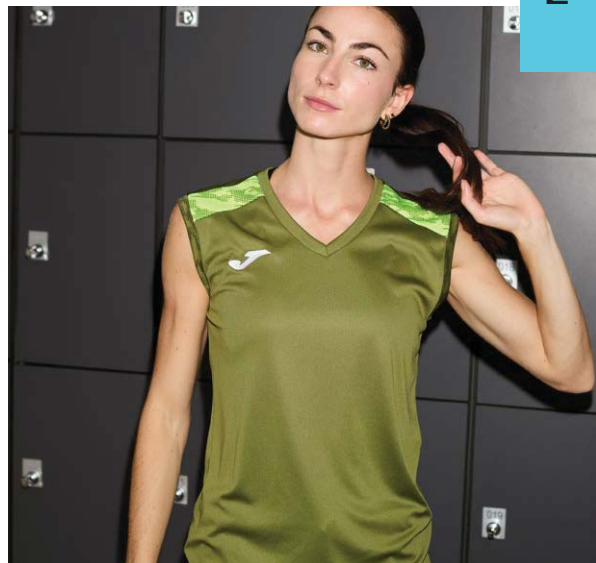

SLEEVELESS

2028



SR 902562. S / M / L / XL

JR 902562. YS / YM / YL / YXL

\$ 25.00

Interlock
100% Polyester

Comfortable and highly durable fabric. V-neck with inner elastic covertape for a better fit. Sublimation on shoulders.



010
TURQUOISE FLUOR/
SKY



020
GREEN FLUOR



671
RUBY



682
RUBY/
SKY



109
BLACK/
YELLOW



110
BLACK/
ANTHRACITE



200
WHITE



206
WHITE/
RED



207
WHITE/
ROYAL



331
DARK NAVY



336
DARK NAVY/
RED



339
DARK NAVY/
YELLOW



450
GREEN MEDIUM



456
GREEN MEDIUM/
RED



474
KAKI/
YELLOW FLUOR



550
VIOLET



600
RED



609
RED/
YELLOW



880
ORANGE



700
ROYAL



709
ROYAL/
YELLOW



900
YELLOW



904
YELLOW/
GREEN MEDIUM



907
YELLOW/
ROYAL



ACADEMY IV



T-SHIRT

N.O.S



SR 101968. S / M / L / XL / 2XL - 3XL

\$ 20.00

JR 101968. YXXXXS - YXXXS / YXXS - YXS / YS - YM / YL / YXL

\$ 20.00

Interlock
100% Polyester

T-shirt with raglan sleeves to allow freedom of movement. It features constricting details. Silk-screened logo.



251

LIGHT MELANGE/
BLACK



102

BLACK/
WHITE



117

BLACK/
GREEN FLUOR



501

RASPBERRY/
BLACK



201

WHITE/
BLACK



206

WHITE/
RED



203

WHITE/
DARK NAVY



207

WHITE/
ROYAL



702

ROYAL/
WHITE



451

GREEN MEDIUM/
BLACK



602

RED/
WHITE



336

DARK NAVY/
RED



342

DARK NAVY/
TURQUOISE FLUOR



063

YELLOW FLUOR/
DARK NAVY



901

YELLOW/
BLACK



081

AMBER/
BLACK



881

ORANGE/
BLACK



ACADEMY IV



T-SHIRT N.O.S

	SR 901335. S / M / L / XL / 2XL	\$ 20.00
	JR 901335. YL / YXL	\$ 20.00

Interlock
100% Polyester

T-shirt with raglan sleeves to allow freedom of movement. Silk-screened logo.



251
LIGHT MELANGE/
BLACK



102
BLACK/
WHITE



117
BLACK/
GREEN FLUOR



451
GREEN MEDIUM/
BLACK



501
RASPBERRY/
BLACK



201
WHITE/
BLACK



206
WHITE/
RED



203
WHITE/
DARK NAVY



207
WHITE/
ROYAL



702
ROYAL/
WHITE



602
RED/
WHITE



336
DARK NAVY/
RED



342
DARK NAVY/
TURQUOISE FLUOR



063
YELLOW FLUOR/
DARK NAVY



901
YELLOW/
BLACK



881
ORANGE/
BLACK



ACADEMY III



T-SHIRT

N.O.S



SR 101656. S / M / L / XL / 2XL - 3XL

\$ 20.00

JR 101656. Y4XS - Y3XS / Y2XS - YXS / YS - YM / YL / YXL

\$ 20.00

Interlock
100% Polyester

Short sleeve, round neck t-shirt with contrast sleeves. Screen printed J logo.



013

TURQOISE FLUOR/
DARK NAVY

041

DARK ORANGE FLUOR/YELLOW FLUOR/
BLACK

061

GREEN MEDIUM/
BLACK

702

ROYAL/
WHITE

200

WHITE

206

WHITE/
RED

207

WHITE/
ROYAL



102

BLACK/
WHITE

332

DARK NAVY/
WHITE

452

GREEN MEDIUM/
WHITE

601

RED/
BLACK

602

RED/
WHITE

881

ORANGE/
BLACK

901

YELLOW/
BLACK



SR 901141. S / M / L / XL / 2XL

\$ 20.00

JR 901141. YL / YXL

\$ 20.00

Interlock
100% Polyester

Short sleeve, round neck t-shirt with contrast sleeves. Screen printed J logo.



013

TURQOISE FLUOR/
DARK NAVY

041

DARK ORANGE FLUOR/YELLOW FLUOR/
BLACK

061

GREEN MEDIUM/
BLACK

702

ROYAL/
WHITE

200

WHITE

206

WHITE/
RED

207

WHITE/
ROYAL



102

BLACK/
WHITE

332

DARK NAVY/
WHITE

452

GREEN MEDIUM/
WHITE

601

RED/
BLACK

602

RED/
WHITE

881

ORANGE/
BLACK

901

YELLOW/
BLACK





TREVISO

SHORTS

2027



SR 100822. S / M / L / XL / 2XL - 3XL

\$ 16.00

JR 100822. Y2XS - YXS / YS - YM / YL / YXL

\$ 16.00

Interlock
100% Polyester

Shorts with an adjustable elastic drawstring waist.



STELLA II

SHORT

N.O.S.



SR 900463. S / M / L / XL / 2XL

\$ 30.00

JR 900463. YS / YM / YL / YXL

\$ 30.00

Heavy Interlock
100% Polyester

Shorts with curved openings on the sides to allow greater freedom of movements. With elastic drawstring waist for optimal fit.

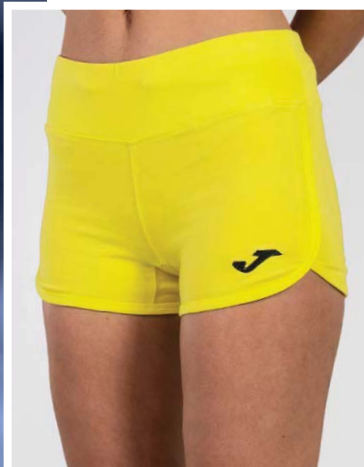

VELA II

SHORT

N.O.S.



SR 901138. S / M / L / XL / 2XL

\$ 20.00

JR 901138. YS - YM / YL / YXL

\$ 20.00

90% Cotton
10% Elastan

Shorts with inner drawstring for optimal fit and embroidered logo.





ACCESSORIES

ARTICULATED ELBOW GUARD PACK 4

400176. S/M/L **\$ 30.00 / u**

50% Cotton 30% Spandex 20% PE Foam

Articulated elbow guard, with backside aperture to make movements easier. Provide sweating. Knitting anti-slip to secure its position. Inside front protection. Printed logo.



100



200



ARTICULATED KNEEPAD PACK 4

400175. S/M/L **\$ 30.00 / u**

50% Cotton 30% Spandex 20% PE Foam

Articulated knitting kneepad, with backside aperture to make movements easier. Provide sweating. Knitting anti-slip to secure its position. Inside front protection. Printed logo.



100



200



331

ELBOW COMPRESSION PACK 12

400285. M/L **\$ 10.00 / u**

75% Cotton 20% PES 5% EA

Elbow-patch of compression.



100



200





HOCKEY



LIDER

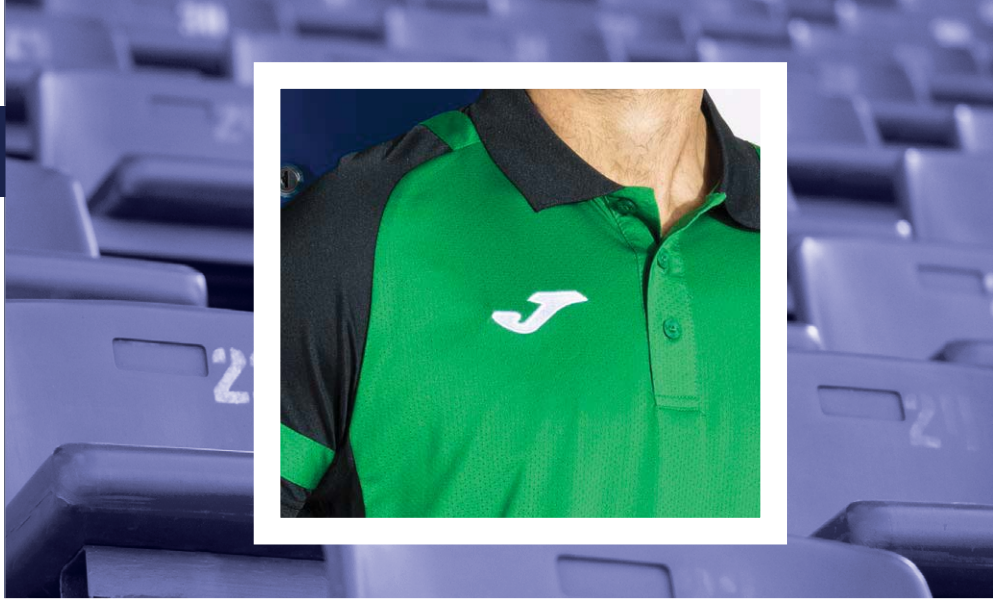

T-SHIRT

2027



SR 104489. S / M / L / XL / 2XL / 3XL / 4XL / 5XL

\$ 45.00

JR 104489. YXXS / YXS / YS / YM / YL / YXL

\$ 45.00

Jacquard
92% Recycled polyester
8% Spandex

Breathable fabric 100% recycled polyester. Micro-Mesh System technology in areas of higher perspiration. Ribbed button-down collar.



013

TURQUOISE FLUOR/
DARK NAVY



063

YELLOW FLUOR/
DARK NAVY



102

BLACK/
WHITE



451

GREEN MEDIUM/
BLACK



203

WHITE/
DARK NAVY



206

WHITE/
RED



207

WHITE/
ROYAL



332

DARK NAVY/
WHITE



601

RED/
BLACK



603

RED/
DARK NAVY



703

ROYAL/
DARK NAVY



881

ORANGE/
BLACK



901

YELLOW/
BLACK



907

YELLOW/
ROYAL



LIDER



T-SHIRT

2027



SR 902643. S / M / L / XL / 2XL

\$ 45.00

JR 902643. YL / YXL

\$ 45.00

Jacquard
92% Recycled polyester
8% Spandex

Breathable fabric 100% recycled polyester. Micro-Mesh System technology in areas of higher perspiration. Ribbed button-down collar.



013
TURQUOISE FLUOR/
DARK NAVY



063
YELLOW FLUOR/
DARK NAVY



102
BLACK/
WHITE



451
GREEN MEDIUM/
BLACK



203
WHITE/
DARK NAVY



206
WHITE/
RED



207
WHITE/
ROYAL



332
DARK NAVY/
WHITE



601
RED/
BLACK



603
RED/
DARK NAVY



703
ROYAL/
DARK NAVY



881
ORANGE/
BLACK



901
YELLOW/
BLACK



907
YELLOW/
ROYAL



TREVISO

SHORT **N.O.S.**

SR 100822. S / M / L / XL / 2XL - 3XL **\$ 16.00**
JR 100822. YXXS - YXS / YS - YM / YL / YXL **\$ 16.00**

Interlock
100% Polyester

Shorts with an adjustable elastic drawstring waist.



331
DARK NAVY



100
BLACK



200
WHITE



600
RED



700
ROYAL



450
GREEN MEDIUM



880
ORANGE



900
YELLOW



MASTER

SHORT **N.O.S.**

SR 100186. S / M / L / XL / 2XL **\$ 40.00**

Microfiber
95% Polyester
5% Elastan

Competition tennis shorts made of microfibre with elastane. Adjustable elastic drawstring waist and side pockets.



100
BLACK



331
NAVY



726
ROYAL



200
WHITE





DRIVE

SHORT **N.O.S**

	100438. S / M / L / XL / 2XL - 3XL	\$ 30.00
	100438. YXXS - YXS / YS - YM / YL / YXL	\$ 30.00

Interlock
100% Polyester

Tennis shorts aimed at competition in knitted fabric. Adjustable elastic drawstring waist. With side pockets.



100
BLACK



700
ROYAL



200
WHITE



600
RED



331
DARK NAVY

OPEN II

SKIRT **N.O.S**

	900759. S / M / L / XL / 2XL		\$ 45.00
	900759. YS - YM / YL / YXL		\$ 45.00

80% Polyester
20% Elastan
95% Polyester
5% Elastan

Skirt with underwear short characterised by its comfort and elastic waist for better fit.



100
BLACK



200
WHITE



331
DARK NAVY



600
RED



700
ROYAL



Joma

EXERCISE YOUR FREEDOM



RUNNING

IN PARIS, 15% OF THE ATHLETES WILL WEAR JOMA'S TECHNICAL APPAREL AND FOOTWEAR.



BREATHABLE
TRANSPIRABLE



ULTRA COMFORT
CONFORT EXTRA



ELASTIC PLUS
EXTRA ELÁSTICO



FREEDOM OF MOVEMENT
LIBERTAD DE MOVIMIENTO



LIGHTNESS PLUS
LIGEREZA EXTRA



LASER CUTTING
CORTE LÁSER





RECORD PRO



T-SHIRT 2027



SR 104290. S / M / L / XL / 2XL / 3XL

\$ 35.00

JR 104290. YS / YM / YL / YXL

\$ 35.00

Jacquard
92% Polyester
8% Spandex

Light and stretchy fabric with Micro-Mesh System technology to wick sweat away. Comfortable seams. Sublimated design.



020

GREEN FLUOR



100

BLACK



200

WHITE



300

DARK NAVY



350

SKY BLUE



450

GREEN MEDIUM



474

KAKI



600

RED



700

ROYAL



880

ORANGE



900

YELLOW



RECORD PRO



T-SHIRT

2027



SR 902526. S / M / L / XL

\$ 35.00

JR 902526. YL / YXL

\$ 35.00

Jacquard
92% Polyester
8% Spandex

Light and stretchy fabric with Micro-Mesh System technology to wick sweat away. Comfortable seams. Sublimated design.



020

GREEN FLUOR



100

BLACK



200

WHITE



300

DARK NAVY



350

SKY BLUE



450

GREEN MEDIUM



474

KAKI



600

RED



700

ROYAL



880

ORANGE



900

YELLOW





RECORD PRO



SLEEVELES 2027



SR 104291. S / M / L / XL / 2XL / 3XL

\$ 32.00

JR 104291. YS / YM / YL / YXL

\$ 32.00

Jacquard
92% Polyester
8% Spandex

Lightweight and stretchy fabric with Micro-Mesh System technology to wick away sweat. Elastic cover seams on neck and armholes to prevent chafing. Sublimated design.



020

GREEN FLUOR



100

BLACK



200

WHITE



300

DARK NAVY



350

SKY BLUE



450

GREEN MEDIUM



474

KAKI



600

RED



700

ROYAL



880

ORANGE



900

YELLOW



RECORD PRO



TOP 2027

	SR 902527. S / M / L / XL	\$ 40.00
	JR 902527. YL / YXL	\$ 40.00

Jacquard
88% Polyester
12% Spandex

Quality fabric, lightweight, comfortable, and breathable. Racerback. Elastic band inside. Laser cut finish. Sublimated design.



020
GREEN FLUOR



100
BLACK



200
WHITE



300
DARK NAVY



350
SKY BLUE



450
GREEN MEDIUM



474
KAKI



600
RED



700
ROYAL



880
ORANGE



900
YELLOW





BODY

2027

RECORD PRO



SR 104293. S / M / L / XL

\$ 55.00

\$ 55.00

F.A: 85% Polyester
15% Spandex

F.B: 80% Polyamide
20% Elastane

Elastic and quick-drying fabric to quickly remove moisture. Flatlock seams and laser-cut finishes to prevent chafing. Zippered chest opening.



100
BLACK



021
GREEN FLUOR/
BLACK



201
WHITE/
BLACK



300
DARK NAVY



353
SKY BLUE/
DARK NAVY



450
GREEN MEDIUM



600
RED



700
ROYAL



881
ORANGE/
BLACK



901
YELLOW/
BLACK

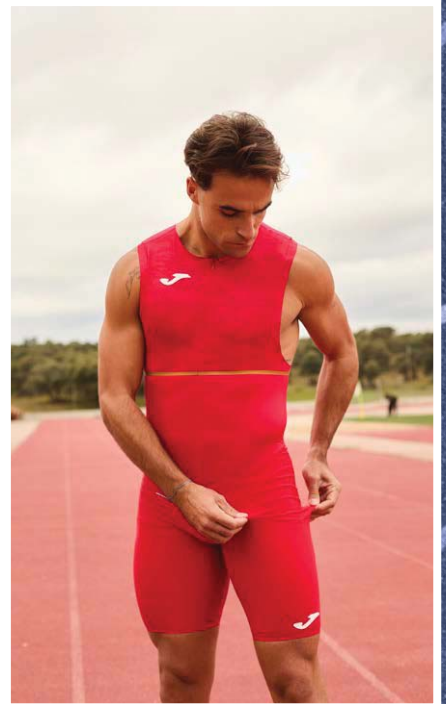

SR 902528. S / M / L / XL

\$ 55.00

\$ 55.00

F.A: 85% Polyester
15% Spandex

F.B: 80% Polyamide
20% Elastane

Elastic and quick-drying fabric to quickly remove moisture. Flatlock seams and laser-cut finishes to prevent chafing. Zippered chest opening.



100
BLACK



021
GREEN FLUOR/
BLACK



201
WHITE/
BLACK



300
DARK NAVY



353
SKY BLUE/
DARK NAVY



450
GREEN MEDIUM



600
RED



700
ROYAL



881
ORANGE/
BLACK



901
YELLOW/
BLACK





RECORD PRO

SWEATSHIRT

2027



SR 104294. S / M / L / XL / 2XL / 3XL

\$ 55.00

JR 104294. YS / YM / YL / YXL

\$ 55.00

Fleece
90% Polyester
10% Spandex 230

Warm, comfortable and stretchy inner fabric for greater adaptability and comfort. Zip closure up to the chest. Sublimated design.



600

RED



020

GREEN FLUOR



100

BLACK



200

WHITE



300

DARK NAVY



350

SKY BLUE



450

GREEN MEDIUM



474

KAKI



700

ROYAL



880

ORANGE



900

YELLOW



SR 902529. S / M / L / XL

\$ 55.00

JR 902529. YL / YXL

\$ 55.00



600

RED



020

GREEN FLUOR



100

BLACK



200

WHITE



300

DARK NAVY



350

SKY BLUE



450

GREEN MEDIUM



474

KAKI



700

ROYAL



880

ORANGE



900

YELLOW



RECORD PRO



TRACKSUIT TOP

2027



SR 104295. S / M / L / XL / 2XL / 3XL

\$ 50.00

JR 104295. YS / YM / YL / YXL

\$ 50.00

Microfiber
100% Polyester
Cotton feeling

Comfortable and highly durable fabric. Ribbed fit on cuffs and hem. Raglan sleeves for greater comfort and freedom of movement. Front zip pockets.



020

GREEN FLUOR



100

BLACK



200

WHITE



300

DARK NAVY



350

SKY BLUE



450

GREEN MEDIUM



474

KAKI



600

RED



700

ROYAL



880

ORANGE



900

YELLOW



LONG PANTS

2027



SR 104298. S / M / L / XL / 2XL / 3XL

\$ 45.00

JR 104298. YS / YM / YL / YXL

\$ 45.00

Microfiber
100% Polyester
Cotton feeling

Comfortable and highly durable fabric. Adjustable elastic waist. Side pockets with zipper. Zippered cuffs for added comfort when putting on and taking off.



100

BLACK



300

DARK NAVY



600

RED



700

ROYAL



RECORD PRO



TRACKSUIT TOP

2027



SR 902530. S / M / L / XL

\$ 50.00

JR 902530. YL / YXL

\$ 50.00

Microfiber
100% Polyester
Cotton feeling

Comfortable and highly durable fabric. Ribbed fit on cuffs and hem. Raglan sleeves for greater comfort and freedom of movement. Front zip pockets.



020
GREEN FLUOR



100
BLACK



200
WHITE



300
DARK NAVY



350
SKY BLUE



450
GREEN MEDIUM



474
KAKI



600
RED



700
ROYAL



880
ORANGE



900
YELLOW



ELITE XII



T-SHIRT

2027



SR 104510. S / M / L / XL / 2XL

\$ 45.00

JR 104510. YL / YXL

\$ 45.00

85% Polyester
15% Spandex
Antibacterial

Elastic antibacterial fabric, developed for high performance. Laser-cut finishes to prevent chafing.
Sublimated design on the sleeves.



061
YELLOW FLUOR/
BLACK



102
BLACK/WHITE



702
ROYAL/WHITE



023
GREEN FLUOR/DARK
NAVY



201
WHITE/BLACK



332
DARK NAVY/WHITE



602
RED/WHITE



T-SHIRT

2027



SR 902666. YXL / S / M / L / XL

\$ 45.00

\$ 45.00



061
YELLOW FLUOR/
BLACK



102
BLACK/WHITE



702
ROYAL/WHITE



023
GREEN FLUOR/DARK
NAVY



201
WHITE/BLACK



332
DARK NAVY/WHITE



602
RED/WHITE





ELITE XI



T-SHIRT

2026



SR 103801. S / M / L / XL / 2XL

\$ 40.00

JR 103801. YL / YXL

\$ 40.00

90% Polyester
10% Spandex

Short sleeve T-shirt with round neck and laser-cut finishes in order to prevent any rubbing during exercise. Includes small perforations on the back for better sweat ventilation. Sublimated sleeves. Joma logo in printing.



023

GREEN FLUOR/
DARK NAVY



332

DARK NAVY/
WHITE



061

YELLOW FLUOR/
BLACK



110

BLACK/
WHITE



121

BLACK/
YELLOW FLUOR



201

WHITE/
BLACK



203

WHITE/
DARK NAVY



317

DARK NAVY/
GREEN FLUOR



602

RED/
WHITE



702

DARK ROYAL/
WHITE



T-SHIRT

2026



SR 902252. YXL / S / M / L / XL

\$ 40.00

\$ 40.00



023

GREEN FLUOR/
DARK NAVY



332

DARK NAVY/
WHITE



061

YELLOW FLUOR/
BLACK



110

BLACK/
WHITE



121

BLACK/
YELLOW FLUOR



201

WHITE/
BLACK



203

WHITE/
DARK NAVY



317

DARK NAVY/
GREEN FLUOR



602

RED/
WHITE



702

DARK ROYAL/
WHITE

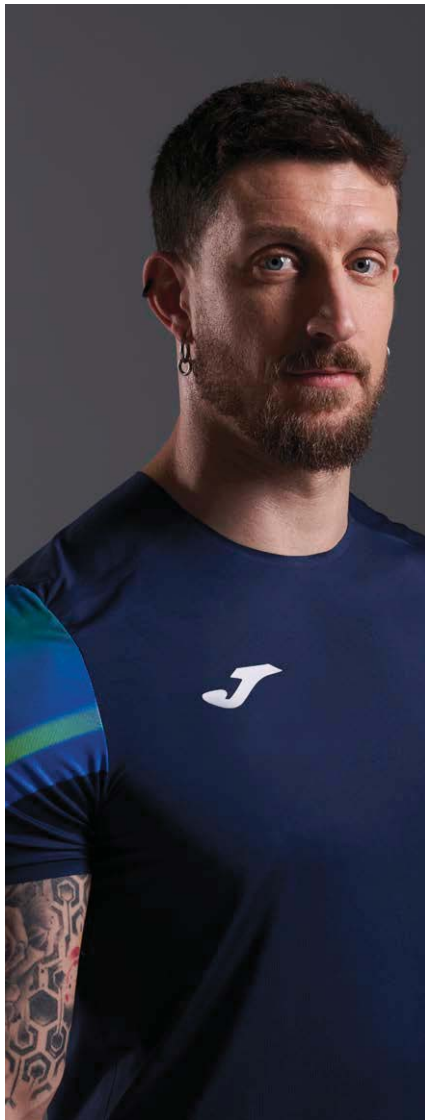



ELITE XI



SLEEVELES

2027



SR 103800. S / M / L / XL / 2XL

\$ 40.00

JR 103800. YL / YXL

\$ 40.00

85% Polyester
15% Spandex
Antibacterial

Sleeveless shirt with a round neckline and laser-cut finish in order to prevent any rubbing during exercise. Includes small perforations on the back for better sweat ventilation. Sublimated design. Joma logo in printing.



023

GREEN FLUOR/
DARK NAVY



061

YELLOW FLUOR/
BLACK



102

BLACK/
WHITE



332

DARK NAVY/
WHITE



602

RED/
WHITE



702

DARK ROYAL/
WHITE



SLEEVELES

2027



SR 902251. S / M / L / XL

\$ 40.00

JR 902251. YXL

\$ 40.00



023

GREEN FLUOR/
DARK NAVY



061

YELLOW FLUOR/
BLACK



102

BLACK/
WHITE



332

DARK NAVY/
WHITE



602

RED/
WHITE



702

DARK ROYAL/
WHITE



TOP

2027



SR 902250. S / M / L / XL / 2XL

\$ 30.00

JR 902250. YL / YXL

\$ 30.00

90% Polyester
10% Spandex
Antibacterial

Tank-top with round neck and racerback. With elastic finish on neck and armholes for a better fit. Made with elastic and breathable fabric. Sublimated design. Joma logo in printing.



023

GREEN FLUOR/
DARK NAVY



061

YELLOW FLUOR/
BLACK



102

BLACK/
WHITE



332

DARK NAVY/
WHITE



602

RED/
WHITE



702

DARK ROYAL/
WHITE

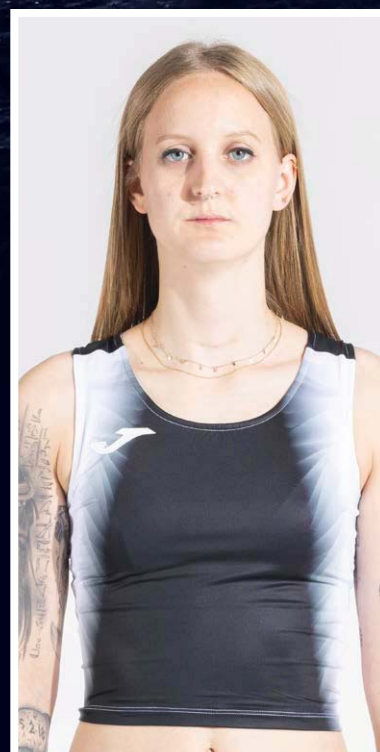



ELITE XI



HOODIE JACKET

2027



SR 103826. S / M / L / XL / 2XL

\$ 70.00

JR 103826. YL / YXL

\$ 70.00

Fleece
90% Polyester
10% Spandex
Antibacterial

Full zip hoodie with hood and two front pockets without zipper. Made with elastic fabric and fleece interior. Sublimated design on sleeves. Joma logo in printing.



061

YELLOW FLUOR/
BLACK



110

BLACK/
ANTHRACITE



317

DARK NAVY/
GREEN FLUOR



332

DARK NAVY/
WHITE



600

RED/
BLACK



700

DARK ROYAL/
WHITE



HOODIE JACKET

2027



SR 902257. S / M / L / XL

\$ 70.00

JR 902257. YXL

\$ 70.00



061

YELLOW FLUOR/
BLACK



110

BLACK/
ANTHRACITE



317

DARK NAVY/
GREEN FLUOR



332

DARK NAVY/
WHITE



600

RED/
BLACK



700

DARK ROYAL/
WHITE





ELITE XI



TRACKSUIT TOP

2027



SR 103803. S / M / L / XL / 2XL

\$ 70.00

JR 103803. YL / YXL

\$ 70.00

Interlock
95% Polyester
5% Spandex
Antibacterial

Full zip sweatshirt with raglan sleeves for greater freedom of movement. Made with elastic fabric, thermosealed seams to prevent any rubbing, and laser-cut finish. Sublimated design on sleeves. Joma logo in printing.



061

YELLOW FLUOR/
BLACK



110

BLACK/
WHITE



317

DARK NAVY/
GREEN FLUOR



332

DARK NAVY/
WHITE



600

RED/
BLACK



700

DARK ROYAL/
WHITE



LONG PANTS

2027



SR 103814. S / M / L / XL / 2XL

\$ 60.00

JR 103814. YL / YXL

\$ 60.00

Interlock
95% Polyester
5% Spandex
Antibacterial

Long pants with adjustable elastic waistband. Includes two side pockets with zipper closure. Made with elastic fabric, thermosealed seams to prevent any rubbing, and laser-cut finish. Joma logo in printing.



100

BLACK



331

DARK NAVY





ELITE XI

TRACKSUIT TOP

2027



SR 902255. S / M / L / XL

\$ 70.00

JR 902255. YXL

\$ 70.00

Interlock
95% Polyester
5% Spandex
Antibacterial

Full zip sweatshirt with raglan sleeves for greater freedom of movement. Made with elastic fabric, thermosealed seams to prevent any rubbing, and laser-cut finish. Sublimated design on sleeves. Joma logo in printing.



061

YELLOW FLUOR/
BLACK



110

BLACK/
WHITE



317

DARK NAVY/
GREEN FLUOR



332

DARK NAVY/
WHITE



600

RED/
BLACK



700

DARK ROYAL/
WHITE

LONG PANTS

2027



SR 902256. S / M / L / XL

\$ 60.00

JR 902256. YXL

\$ 60.00

Interlock
95% Polyester
5% Spandex
Antibacterial

Long pants with adjustable elastic waistband. Includes two side pockets with zipper closure. Made with elastic fabric, thermosealed seams to prevent any rubbing, and laser-cut finish. Joma logo in printing.



100

BLACK



331

DARK NAVY



ELITE XI



SWEATSHIRT

2026



SR 103802. S / M / L / XL / 2XL

\$ 50.00

JR 103802. YL / YXL

\$ 50.00

Fleece
90% Polyester
10% Spandex
Antibacterial

Half-zip sweatshirt with high collar. Featuring a chin guard to prevent any rubbing. Elastic fabric with fleece interior for better adaptability and body warmth. Sublimated design on the sleeves. Joma logo in printing.



061

YELLOW FLUOR/
BLACK



110

BLACK/
WHITE



317

DARK NAVY/
GREEN FLUOR



332

DARK NAVY/
WHITE



602

RED/
WHITE



702

DARK ROYAL/
WHITE



SWEATSHIRT

2026



SR 902253. S / M / L / XL

\$ 50.00

JR 902253. YXL

\$ 50.00



061

YELLOW FLUOR/
BLACK



110

BLACK/
WHITE



317

DARK NAVY/
GREEN FLUOR



332

DARK NAVY/
WHITE



602

RED/
WHITE



702

DARK ROYAL/
WHITE





RECORD II

T-SHIRT N.O.S



SR 102223. S / M / L / XL / 2XL

\$ 25.00

JR 102223. YS - YM / YL / YXL

\$ 25.00

Light interlock
100% Polyester

T-shirt made of lightweight fabric and laser cut at the neck and underarm to prevent chafing.
Sublimated design and logo.



013

TURQUOISE FLUOR/
DARK NAVY

021

GREEN FLUOR/
BLACK

031

PINK FLUOR/
BLACK

041

CORAL FLUOR/
BLACK

102

BLACK/
WHITE

207

WHITE/
ROYAL



332

DARK NAVY/
WHITE

452

GREEN MEDIUM/
WHITE

602

RED/
WHITE

609

RED/
YELLOW

702

ROYAL/
WHITE

725

BLUEBIRD/
BLACK

901

YELLOW/
BLACK

T-SHIRT N.O.S



SR 901398. S / M / L / XL / 2XL

\$ 25.00

JR 901398. YS - YM / YL / YXL

\$ 25.00



013

TURQUOISE FLUOR/
DARK NAVY

021

GREEN FLUOR/
BLACK

031

PINK FLUOR/
BLACK

041

CORAL FLUOR/
BLACK

102

BLACK/
WHITE

207

WHITE/
ROYAL



332

DARK NAVY/
WHITE

452

GREEN MEDIUM/
WHITE

602

RED/
WHITE

609

RED/
YELLOW

702

ROYAL/
WHITE

725

BLUEBIRD/
BLACK

901

YELLOW/
BLACK



RECORD II



SLEEVELES N.O.S

	SR 102222. S / M / L / XL / 2XL	\$ 25.00
	JR 102222. YS - YM / YL / YXL	\$ 25.00

Light interlock
100% Polyester

T-shirt made of lightweight fabric and laser cut at the neck and underarm to prevent chafing. Designed with sublimated print and logo.



013
TURQUOISE FLUOR/
DARK NAVY



021
GREEN FLUOR/
BLACK



031
PINK FLUOR/
BLACK



041
CORAL FLUOR/
BLACK



102
BLACK/
WHITE



207
WHITE/
ROYAL



702
ROYAL/
WHITE



332
DARK NAVY/
WHITE



452
GREEN MEDIUM/
WHITE



602
RED/
WHITE



609
RED/
YELLOW



725
BLUEBIRD/
BLACK



901
YELLOW/
BLACK



RECORD II

SLEEVELES N.O.S

 **SR 901396.** S / M / L / XL / 2XL **\$ 25.00**
 **JR 901396.** YS - YM / YL / YXL **\$ 25.00**

Light interlock
100% Polyester

T-shirt made of lightweight fabric and laser cut at the neck and underarm to prevent chafing. Designed with sublimated print and logo.



013
TURQUOISE FLUOR/
DARK NAVY



021
GREEN FLUOR/
BLACK



031
PINK FLUOR/
BLACK



041
CORAL FLUOR/
BLACK



102
BLACK/
WHITE



207
WHITE/
ROYAL



332
DARK NAVY/
WHITE



452
GREEN MEDIUM/
WHITE



602
RED/
WHITE



609
RED/
YELLOW



702
ROYAL/
WHITE



725
BLUEBIRD/
BLACK



901
YELLOW/
BLACK

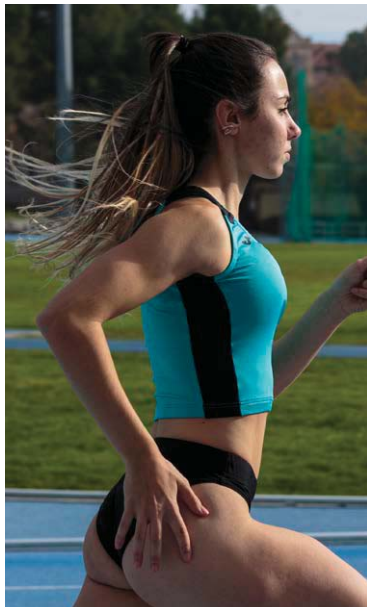

TOP N.O.S

 **SR 901397.** S / M / L / XL **\$ 30.00**
 **JR 901397.** YS - YM / YL / YXL **\$ 30.00**

90% Polyester
10% Elastan
Lining
80% Polyester
20% Spandex

Tank top which features details on the top and sides creating colour contrast. Screen-printed logo.



013
TURQUOISE FLUOR/
DARK NAVY



021
GREEN FLUOR/
BLACK



031
PINK FLUOR/
BLACK



041
CORAL FLUOR/
BLACK



102
BLACK/
WHITE



207
WHITE/
ROYAL



332
DARK NAVY/
WHITE



452
GREEN MEDIUM/
WHITE



602
RED/
WHITE



609
RED/
YELLOW



702
ROYAL/
WHITE



725
BLUEBIRD/
BLACK



901
YELLOW/
BLACK



RECORD II



T-SHIRT

N.O.S



SR 102227. S / M / L / XL / 2XL

\$ 25.00

JR 102227. YS - YM / YL / YXL

\$ 25.00

Light interlock
100% Polyester

Joma Sport T-shirt created from a lightweight and breathable fabric. It features printed Joma logo on chest with a crew neck collar.



200

WHITE

010

TURQUOISE FLUOR

020

GREEN FLUOR

030

PINK FLUOR

040

CORAL FLUOR

100

BLACK



331

DARK NAVY

450

GREEN MEDIUM

600

RED

700

ROYAL

725

BLUEBIRD

900

YELLOW



T-SHIRT

N.O.S



SR 901400. S / M / L / XL / 2XL

\$ 25.00

JR 901400. YS - YM / YL / YXL

\$ 25.00



331

DARK NAVY

010

TURQUOISE FLUOR

020

GREEN FLUOR

030

PINK FLUOR

040

CORAL FLUOR

100

BLACK



200

WHITE

450

GREEN MEDIUM

600

RED

700

ROYAL

725

BLUEBIRD

900

YELLOW

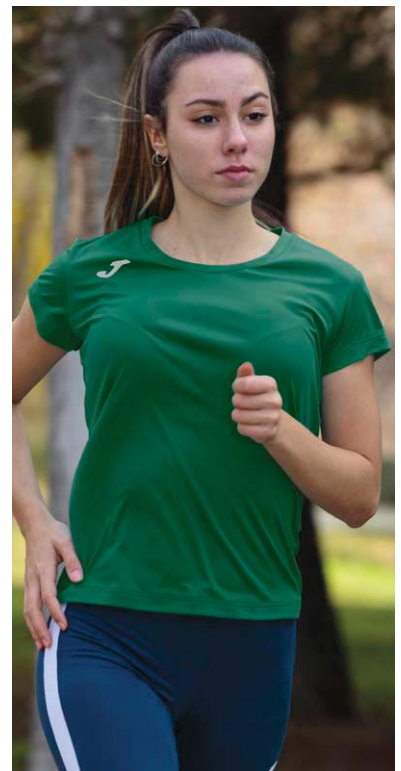



RECORD II

BODY 2026



SR 103484. S / M / L **\$ 80.00**

F.A: 85% Polyester
15% Spandex
F.B: 80% Polyamide
20% Elastane

Triathlon tri-suit made with elastic and breathable fabric. Features a half zipper on the chest and VTS perforations on the back to ventilate sweat. The seams on the bottom are flat (Flatlock system) incorporating laser-cut finishes.



100
BLACK



201
WHITE/BLACK



600
RED



700
ROYAL

F.A.

F.B.

COMBI RUNNING

SWEATSHIRT N.O.S



SR 102241. S / M / L / XL / 2XL **\$ 45.00**
JR 102241. YS - YM / YL / YXL **\$ 45.00**

Fleece
100% Polyester

Half-zip sweatshirt comes with printed logo and elastic cuffs providing maximum comfort.



010
TURQUOISE FLUOR



020
GREEN FLUOR



040
DARK ORANGE FLUOR



060
YELLOW FLUOR



200
WHITE



331
DARK NAVY



450
GREEN MEDIUM



100
BLACK



700
ROYAL



600
RED



COMBI RUNNING



RAINCOAT

N.O.S



SR 102235. S / M / L / XL / 2XL

\$ 70.00

100% Polyester
Micro

Open raincoat with zipper comes with pockets and adjustable drawstring hood. The garment features reflective logo to increase visibility. Waterproof rating: 3,000 mm.



020

GREEN FLUOR



040

DARK ORANGE FLUOR



100

BLACK



331

DARK NAVY



700

ROYAL



NATURE



RAINCOAT

N.O.S



SR 102518. S / M / L / XL / 2XL

\$ 115.00

100% Polyamide

Waterproof fabric 10,000 mm, resistant to prolonged and heavy rain. Ventilation system on the back. Ergonomic hood. Elastic adjustment at the bottom and cuffs. 360° reflective details.



020

GREEN FLUOR



100

BLACK



728

DARK ROYAL



SR 901528. XS / S / M / L / XL

\$ 115.00



020

GREEN FLUOR



100

BLACK



581

VIOLET





COMBI RUNNING

SHORT N.O.S

	SR 102226. S / M / L / XL / 2XL	\$ 30.00
	JR 102226. YS - YM / YL / YXL	\$ 30.00

Interlock
100% Polyester

Shorts with adjustable elastic waistband. It's lightness and the lateral opening at the bottom provide freedom of movement. Includes interior pocket. Screen-printed logo.

11,4"
size M



700
ROYAL



100
BLACK



331
DARK NAVY



450
GREEN MEDIUM



600
RED

OLIMPIA

SHORT N.O.S

	SR 100815. S / M / L / XL	\$ 45.00
	JR 100815. 4XS - 3XS / 2XS / XS	\$ 45.00

Microfiber
95% Polyester
5% Elastane

Competition shorts with inside pocket and laser cut at the lower part. Adjustable elastic drawstring waist. Embroidered J logo.

8,6"
size M



020
GREEN FLUO



040
DARK ORANGE FLUO



060
YELLOW FLUO



100
BLACK



331
DARK NAVY



450
GREEN MEDIUM



600
RED



700
ROYAL



722
DARK ROYAL

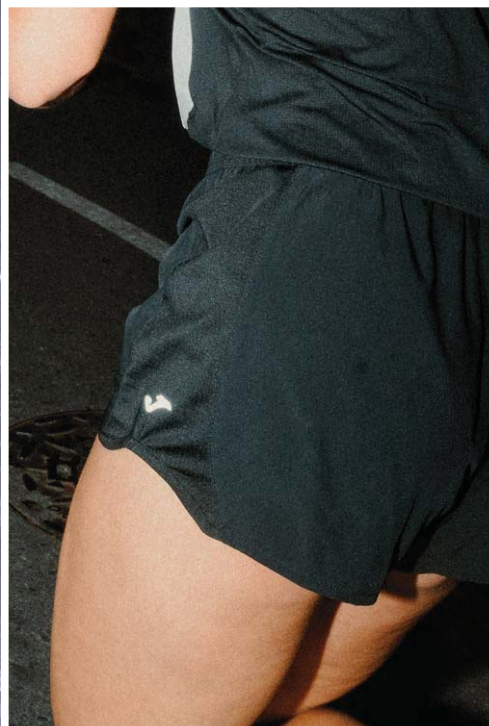



RECORD III



SHORT TIGHTS

N.O.S



SR 103489. S / M / L / XL / 2XL

\$ 40.00

JR 103489. YS / YM / YL / YXL

\$ 40.00

90% Polyamide
10% Elastan

Elastic and quick-drying fabric to quickly remove moisture. Flatlock seams to prevent chafing. Adjustable elastic waist.



100
BLACK



300
DARK NAVY



450
GREEN MEDIUM



600
RED



700
ROYAL



LONG TIGHTS

N.O.S



SR 103490. S / M / L / XL / 2XL

\$ 50.00

JR 103490. YS / YM / YL / YXL

\$ 50.00

90% Polyamide
10% Elastan

Elastic and quick-drying fabric to quickly remove moisture. Flatlock seams to prevent chafing. Adjustable elastic waist. Lockable zippered cuffs.



100
BLACK



300
DARK NAVY



450
GREEN MEDIUM



600
RED



700
ROYAL



3/4 TIGHTS

N.O.S



SR 100089. S / M / L / XL

\$ 45.00

JR 100089. YS - YM / YL / YXL

\$ 45.00

92% Polyamide
8% Elastan

Capri tights incorporating flat seams in strategic areas to prevent chafing. Include a front inner pocket to keep small objects safe. Screen-printed logo.

24"
size M



100
BLACK



300
NAVY



600
RED



700
ROYAL





OLIMPIA

92% Polyamide
8% Elastan

LONG TIGHTS

N.O.S



SR 900447. S / M / L / XL / 2XL

JR 900447. YS - YM / YL / YXL

SR 900447. \$ 60.00

JR 900447. \$ 60.00

Long tights with flat seams in strategic areas to prevent chafing. Elastic waist to increase comfort. Screen-printed logo.



100
BLACK



300
NAVY



600
RED



700
ROYAL

3/4 TIGHTS

N.O.S



SR 900448. S / M / L / XL / 2XL

JR 900448. YS - YM / YL / YXL

SR 900448. \$ 55.00

JR 900448. \$ 55.00

3/4 tights incorporating flat seams in strategic areas to prevent chafing. Elastic waist to increase comfort. Screen-printed logo.



100
BLACK



300
NAVY



600
RED



700
ROYAL

ELASTIC SHORT

N.O.S



SR 900760. S / M / L / XL / 2XL

JR 900760. YS - YM / YL / YXL

\$ 30.00

\$ 30.00

Short tights with flat seams in strategic areas to prevent chafing. Elastic waist to improve comfort. Screen-printed logo.

8,3"
Size M



100
BLACK



331
NAVY



600
RED



700
ROYAL

BRIEF

N.O.S



SR 901669. S / M / L / XL / 2XL

JR 901669. YS - YM / YL / YXL

\$ 30.00

\$ 30.00

80% Polyamide
20% Elastan

Olimpia II sports neck warmer. Provides perfect protection and comfort. Sweat resistant, light, soft and flexible, providing great freedom of movement, as well as support and comfort. Includes inner lining in the front for greater protection. Screen-printed logo.



010
TURQUOISE
FLUOR



040
DARK ORANGE
FLUOR



100
BLACK



331
DARK NAVY



450
GREEN MEDIUM



600
RED



700
ROYAL



722
DARK ROYAL



TRAIL

TROUSERS N.O.S

SR 101353. S / M / L / XL / 2XL **\$ 55.00**

Microfiber
95% Polyester
5% Elastane

Short with multi-pockets on the waist. Dual adjustment with elastic and drawstring. Printed logo.

15,2"
size M



100
BLACK



020
GREEN FLUOR



040
DARK ORANGE FLUOR



276
GULL



331
DARK NAVY



473
FOREST NIGHT



600
RED



685
POMPEIAN RED



722
DARK ROYAL



732
LEGION BLUE



TRAIL

SHORT N.O.S

SR 103165. S / M / L / XL / 2XL **\$ 70.00**

Microfiber
95% Polyester
5% Elastane

Lightweight and stretchy fabric. Laser-cut finishes to prevent chafing. Mesh waist pockets. Lockable rear zip pocket. Reflective logo.

15,2"
size M



100
BLACK



713
MYKONOS



331
DARK NAVY



700
ROYAL



450
GREEN MEDIUM



600
RED





TRAIL

SHORT N.O.S

 **SR 901838.** XS / S / M / L / XL **\$ 65.00**

Microfiber
95% Polyester
5% Elastane

Ultralight and stretchy fabric. Adjustable elastic waistband with drawstring. Fuel pockets on the waist. Side openings for greater mobility.



SHORT TIGHTS N.O.S

 **SR 901835.** XS / S / M / L / XL **\$ 50.00**

77% Polyester
23% Spandex

Elastic fabric. Ergonomic fit. Waist with fuel pockets. Lockable zippered back pocket. FLATLOCK flat seams.



SKIRT N.O.S

 **SR 901834.** XS / S / M / L / XL **\$ 70.00**

95% Polyester
5% Elastane

Ultralight fabric. Fueling pockets on the waist. Lockable zippered back pocket. Laser-cut finishes. Elastic inner mesh with flatlock seams.



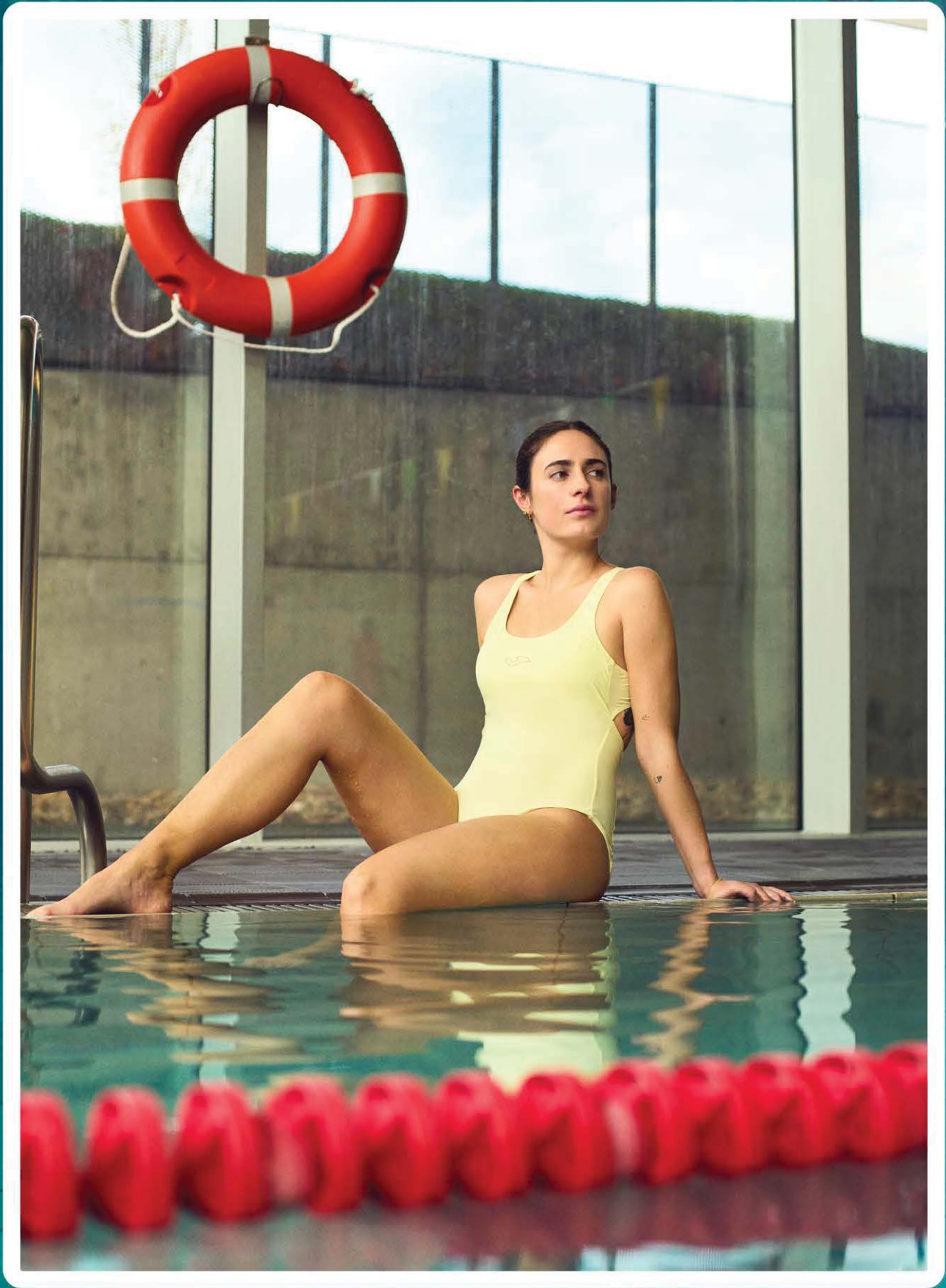

SWIMMING



BAÑO

SWIM PANTS 2027

SR 104400. S / M / L / XL **\$ 35.00**

80% Polyamide
20% Elastane

Elastic and quick-drying fabric to quickly remove moisture.
Ergonomic fit for greater comfort and freedom of movement. Elastic waist.



100
BLACK



331
DARK NAVY



600
RED



700
ROYAL



BAÑO

SLIP SWIMSUIT 2027

SR 104399. S / M / L / XL **\$ 35.00**
JR 104399. YS / YM / YL / YXL **\$ 35.00**

80% Polyamide
20% Elastane

Elastic and quick-drying fabric to quickly remove moisture.
Ergonomic fit for greater comfort and freedom of movement. Elastic waist.



100
BLACK



331
DARK NAVY



600
RED



700
ROYAL

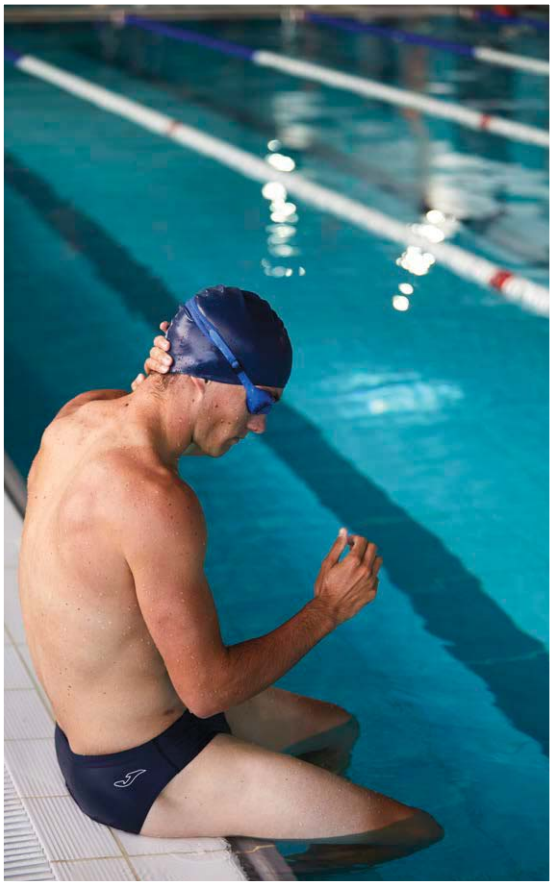



BAÑO



SWIMSUIT

2027



SR 902566. S / M / L / XL

\$ 50.00

JR 902566. YS / YM / YL / YXL

\$ 50.00

80% Polyamide
20% Elastane

Elastic and quick-drying fabric to quickly remove moisture. Ergonomic fit for greater comfort and freedom of movement. Racerback.



700
ROYAL



100
BLACK



600
RED



331
DARK NAVY

BAÑO



SWIMSUIT

2027



SR 902567. S / M / L / XL

\$ 55.00

80% Polyamide
20% Elastane

Stretchy and quick-drying fabric to quickly remove moisture. Ergonomic fit for greater comfort and freedom of movement.

CREMALLERA
ZIPPER



700
ROYAL



100
BLACK



600
RED



331
DARK NAVY





SHARK III



SWIM PANTS

N.O.S



SR 103843. S / M / L / XL

\$ 35.00

80% Polyamide
20% Elastane

Boxer-style swimsuit. Excellent fit and freedom of movement thanks to its elastic fabric. Made with quick-drying material and high resistance to chlorine. Waistband with elastic drawstring. Joma logo in printing.



700
ROYAL



100
BLACK



600
RED



331
DARK NAVY



SLIP SWIMSUIT

N.O.S



SR 103842. S / M / L / XL

\$ 30.00

JR 103842. YS / YM / YL / YXL

\$ 30.00

80% Polyamide
20% Elastane

Slip type swimsuit. Excellent fit and freedom of movement thanks to its elastic fabric. Made with quick-drying material and high resistance to chlorine. Waistband with elastic drawstring. Joma logo in printing.



700
ROYAL



100
BLACK



600
RED



331
DARK NAVY



SWIMSUIT

N.O.S



SR 902268. S / M / L / XL

\$ 50.00

JR 902268. YS / YM / YL / YXL

\$ 50.00

80% Polyamide
20% Elastane

Swimsuit. Excellent fit and freedom of movement thanks to its elastic fabric. Made with quick-drying material and high chlorine resistance. Round neck and racerback. Joma logo in printing.



700
ROYAL



100
BLACK



600
RED



331
DARK NAVY





BATHROBE

MICRO-BATHROBE **PACK 5**

SR 400534. XS / M / XL **\$ 80.00**

Microfiber
100% Polyester

Bathrobe with
microfiber bag.



331

TOWEL

MICROFIBER TOWEL **PACK 6**

400533. **\$ 35.00**

Microfibre 210 gr.

Towel.

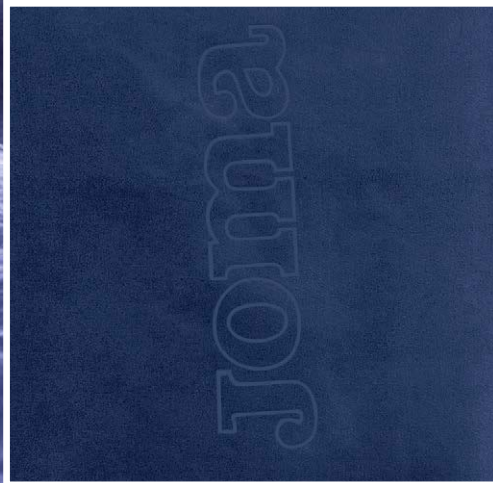

331

SANDAL

SHOWER SANDAL **INDIVIDUAL**

SCOSTS2503 36 - 47

Shower sandal.



SCOSTS2503

SWIMMING

RACKET SPORTS



2024 WORLD CHAMPIONS

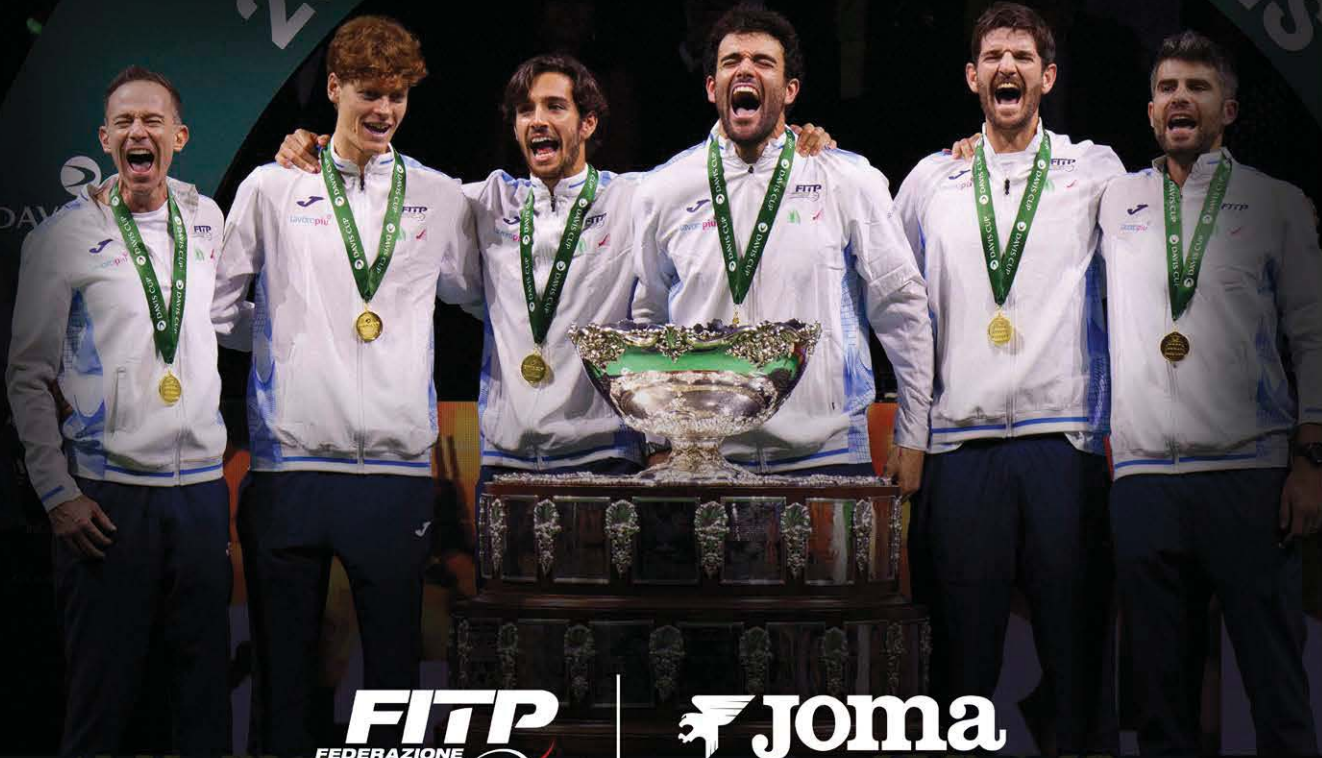

FITP
FEDERAZIONE
ITALIANA
TENNIS e PADEL

JOMA

SPONSOR TECNICO



RACKET SPORT



OLIMPIADA

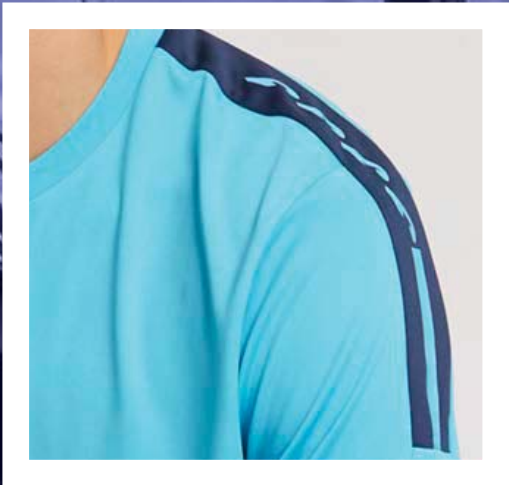

T-SHIRT

N.O.S



SR 103245. S / M / L / XL / 2XL / 3XL / 4XL

\$ 30.00

JR 103245. YXXS / YXS / YS / YM / YL / YXL

\$ 30.00

Interlock
100% Polyester

Short-sleeved shirt. Featuring a round neckline in the base fabric. Made with 100% recycled polyester, an ecological, lightweight, resistant, and breathable fabric. Design with personalized details and embroidered Joma logo.



013

TURQUOISE FLUOR/
DARK NAVY



021

GREEN FLUOR/
BLACK



100

BLACK



200

WHITE



106

BLACK/RED



107

BLACK/ROYAL



251

LIGHT MELANGE



331

DARK NAVY



339

DARK NAVY/
YELLOW



501

RASPBERRY/
BLACK



422

CABBAGE/
BLACK



450

GREEN MEDIUM



600

RED



700

ROYAL



OLIMPIADA



SLEEVELES

N.O.S



SR 902664. S / M / L / XL / 2XL

\$ 25.00

JR 902664. YL / YXL

\$ 25.00

Interlock
100% Polyester

Comfortable and highly durable fabric. Elastic trim on neckline, armholes, and back for a better fit. Racerback style back.



013

TURQUOISE FLUOR/
DARK NAVY



021

GREEN FLUOR/
BLACK



100

BLACK



200

WHITE



106

BLACK/RED



107

BLACK/ROYAL



251

LIGHT MELANGE



331

DARK NAVY



339

DARK NAVY/
YELLOW



501

RASPBERRY/
BLACK



422

CABBAGE/
BLACK



450

GREEN MEDIUM



600

RED



700

ROYAL



RACKET SPORT



SHORT

N.O.S

MASTER



SR 100186. S / M / L / XL / 2XL

\$ 40.00

Microfiber
95% Polyester
5% Elastane

Competition tennis shorts made of microfibre with elastane. Adjustable elastic drawstring waist and side pockets.



100
BLACK



726
ROYAL



200
WHITE



331
NAVY



SHORT

N.O.S

DRIVE



SR 100438. S / M / L / XL / 2XL - 3XL

\$ 30.00

JR 100438. YXXS - YXS / YS - YM / YL / YXL

\$ 30.00

Interlock
100% Polyester

Tennis shorts aimed at competition in knitted fabric. Adjustable elastic drawstring waist. With side pockets.



100
BLACK



700
ROYAL



331
DARK NAVY



200
WHITE



600
RED



SKIRT

N.O.S

KATTY



SR 900812. S / M / L / XL / 2XL

\$ 45.00

JR 900812. YL / YXL

\$ 45.00



Interlock
100% Polyester
Shorts
85% Polyester
15% Elastan

Tennis skirt with integral shorts. With contrasting piping on the front. Embroidered J logo.



100
BLACK



331
DARK NAVY



200
WHITE



OPEN II



SKIRT

N.O.S



SR 900759. S / M / L / XL / 2XL-3XL

JR 900759. YS - YM / YL / YXL



\$ 45.00

\$ 45.00

80% Polyester
20% Elastan

Shorts
95% Polyester
5% Elastan

Skirt with underwear short characterised by its comfort and elastic waist for better fit.



12"
Size M



600
RED



100
BLACK



200
WHITE



331
DARK NAVY



700
ROYAL

TORNEO



SKIRT

N.O.S



SR 902073. XS / S / M / L / XL / 2XL



\$ 50.00

90% Polyester
10% Spandex

Shorts
82% Polyester
18% Spandex

Comfortable and highly durable fabric. Elastic waistband. Side openings for greater freedom of movement. Elastic inner mesh, made with FLATLOCK flat seams.



14"
Size M



600
RED



100
BLACK



200
WHITE



331
DARK NAVY



726
ROYAL

TORNEO III



SKIRT

N.O.S



SR 901295. YXL / S / M / L / XL



\$ 50.00

85% Polyester
15% Spandex
85% Polyester
15% Elastan

Tennis skirt with integral shorts that includes a pocket for the tennis ball. Printed logo.

13"
Size M



102
BLACK/WHITE



332
DARK NAVY/WHITE



200
WHITE



A young man with dark, wavy hair is captured in a dynamic pose, performing a hurdle drill on a track. He is wearing a bright blue short-sleeved athletic shirt with a white logo on the chest, dark blue shorts, and blue socks. He is leaning forward, with his right leg raised and bent, clearing a yellow hurdle. The background shows a clear sky, a stadium light tower on the left, and a hilly landscape with palm trees in the distance. The word "TRAINING" is overlaid in large, white, outlined letters across the center of the image.

TRAINING

LOOKS POLYESTER



CHAMPIONSHIP VIII



T-SHIRT

2028



SR 104263. S / M / L / XL / 2XL / 3XL / 4XL

\$ 30.00

JR 104263. YXXS / YXS / YS / YM / YL / YXL

\$ 30.00

Interlock
100% Polyester

Comfortable and highly durable fabric. Round neck with elastic covertape inside for a better fit. Sublimation on sleeves.



010
TURQUOISE FLUOR/
SKY



020
GREEN FLUOR



671
RUBY



682
RUBY/
SKY



109
BLACK/
YELLOW



110
BLACK/
ANTHRACITE



200
WHITE



206
WHITE/
RED



207
WHITE/
ROYAL



331
DARK NAVY



336
DARK NAVY/
RED



339
DARK NAVY/
YELLOW



450
GREEN MEDIUM



456
GREEN MEDIUM/
RED



474
KAKI/
YELLOW FLUOR



550
VIOLET



600
RED



609
RED/
YELLOW



880
ORANGE



700
ROYAL



709
ROYAL/
YELLOW



900
YELLOW



904
YELLOW/
GREEN MEDIUM



907
YELLOW/
ROYAL



CHAMPIONSHIP VIII

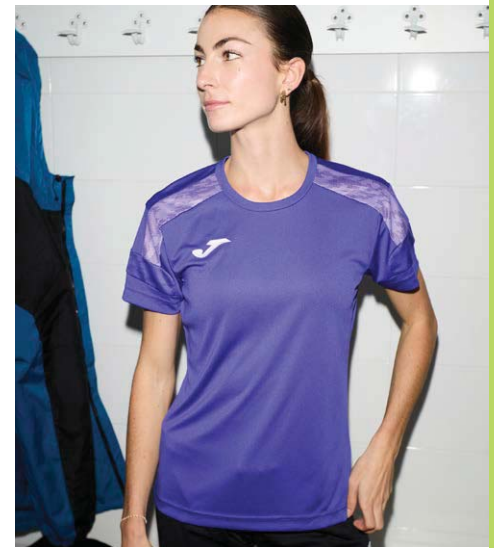

T-SHIRT

2028



SR 902514. S / M / L / XL / 2XL

\$ 30.00

JR 902514. YL / YXL

\$ 30.00

Interlock
100% Polyester

Comfortable and highly durable fabric. Round neck with elastic covertape inside for a better fit. Sublimation on sleeves.



010

TURQUOISE FLUOR/
SKY



020

GREEN FLUOR



671

RUBY



682

RUBY/
SKY



109

BLACK/
YELLOW



110

BLACK/
ANTHRACITE



200

WHITE



206

WHITE/
RED



207

WHITE/
ROYAL



331

DARK NAVY



336

DARK NAVY/
RED



339

DARK NAVY/
YELLOW



450

GREEN MEDIUM



456

GREEN MEDIUM/
RED



474

KAKI/
YELLOW FLUOR



550

VIOLET



600

RED



609

RED/
YELLOW



880

ORANGE



700

ROYAL



709

ROYAL/
YELLOW



900

YELLOW



904

YELLOW/
GREEN MEDIUM



907

YELLOW/
ROYAL

LOOKS POLYESTER



CHAMPIONSHIP VIII

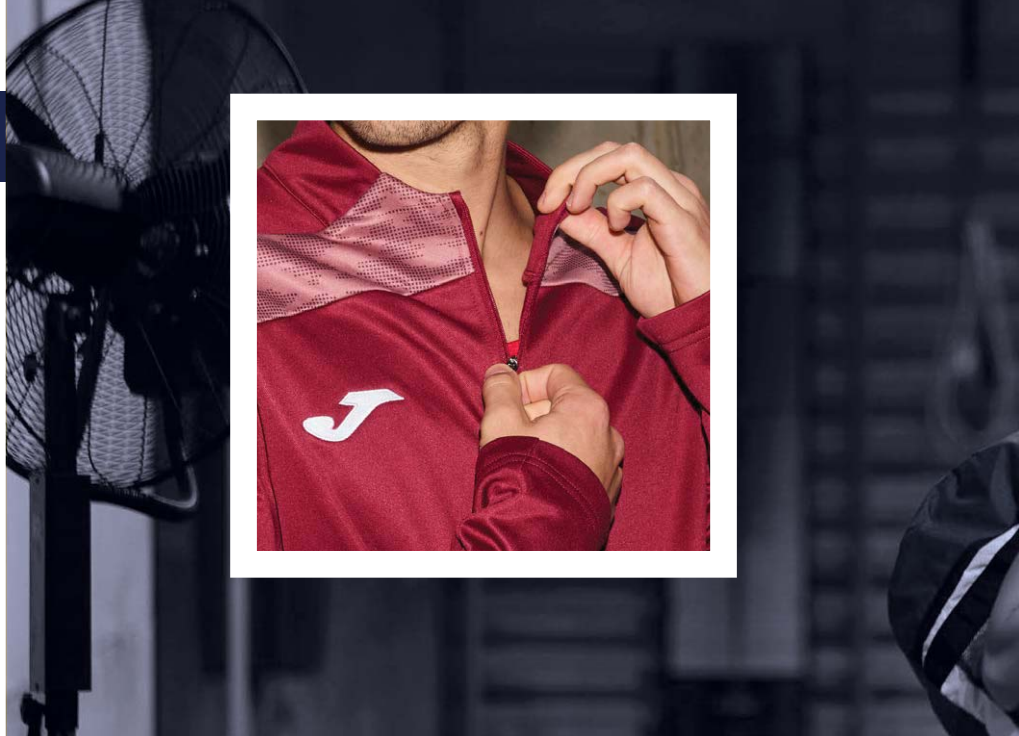

SWEATSHIRT WITH HALF ZIP

2028



SR 104217. S / M / L / XL / 2XL / 3XL / 4XL

\$ 45.00

JR 104217. YXXS / YXS / YS / YM / YL / YXL

\$ 45.00

Fleece
100% Polyester

Warm, comfortable and highly durable inner fabric. High collar and zip up to the chest with chin protection. Sublimation on shoulders and sleeves.



010

TURQUOISE FLUOR/
SKY



109

BLACK/
YELLOW



110

BLACK/
ANTHRACITE



331

DARK NAVY



336

DARK NAVY/
RED



339

DARK NAVY/
YELLOW



020

GREEN FLUOR



450

GREEN MEDIUM



474

KAKI/
YELLOW FLUOR



550

VIOLET



600

RED



609

RED/
YELLOW



671

RUBY



700

ROYAL



709

ROYAL/
YELLOW



880

ORANGE



900

YELLOW



907

YELLOW/
ROYAL



CHAMPIONSHIP VIII



SLEEVELESS

2028



SR 902562. S / M / L / XL

JR 902562. YS / YM / YL / YXL

\$ 25.00

Interlock
100% Polyester

Comfortable and highly durable fabric. V-neck with inner elastic covertape for a better fit. Sublimation on shoulders.



010

TURQUOISE FLUOR/
SKY



020

GREEN FLUOR



671

RUBY



682

RUBY/
SKY



109

BLACK/
YELLOW



110

BLACK/
ANTHRACITE



200

WHITE



206

WHITE/
RED



207

WHITE/
ROYAL



331

DARK NAVY



336

DARK NAVY/
RED



339

DARK NAVY/
YELLOW



450

GREEN MEDIUM



456

GREEN MEDIUM/
RED



474

KAKI/
YELLOW FLUOR



550

VIOLET



600

RED



609

RED/
YELLOW



880

ORANGE



700

ROYAL



709

ROYAL/
YELLOW



900

YELLOW



904

YELLOW/
GREEN MEDIUM



907

YELLOW/
ROYAL

LOOKS POLYESTER



CHAMPIONSHIP VIII



TRACKSUIT

2028



SR 104201. S / M / L / XL / 2XL / 3XL / 4XL

\$ 80.00

JR 104201. YXXS / YXS / YS / YM / YL / YXL

\$ 80.00

Interlock
100% Polyester

Comfortable and highly durable fabric. Zip-up sweatshirt with ribbed cuffs and waist. Long pants with adjustable waist. Zippered pockets on both garments.



013

TURQUOISE FLUOR/
DARK NAVY

021

GREEN FLUOR/
BLACK

109

BLACK/
YELLOW

110

BLACK/
ANTHRACITE



331

DARK NAVY

336

DARK NAVY/
RED

339

DARK NAVY/
YELLOW

201

WHITE/
BLACK

451

GREEN/WHITE/
BLACK

474

KAKI/BLACK/
YELLOW FLUOR

551

VIOLET/
BLACK



601

RED/
BLACK

603

RED/
DARK NAVY

673

BURGUNDY/
DARK NAVY

703

ROYAL/
DARK NAVY

709

ROYAL/DARK NAVY/
YELLOW

881

ORANGE/
BLACK

901

YELLOW/
BLACK



CHAMPIONSHIP VIII



TRACKSUIT

2028



SR 902516. S / M / L / XL / 2XL

\$ 80.00

JR 902516. YL / YXL

\$ 80.00

Interlock
100% Polyester

Comfortable and highly durable fabric. Zip-up sweatshirt with ribbed cuffs and waist. Long pants with adjustable waist. Zippered pockets on both garments.



013
TURQUOISE FLUOR/
DARK NAVY



021
GREEN FLUOR/
BLACK



109
BLACK/
YELLOW



110
BLACK/
ANTHRACITE



331
DARK NAVY



336
DARK NAVY/
RED



339
DARK NAVY/
YELLOW



201
WHITE/
BLACK



451
GREEN/WHITE/
BLACK



474
KAKI/BLACK/
YELLOW FLUOR



551
VIOLET/
BLACK



601
RED/
BLACK



603
RED/
DARK NAVY



673
BURGUNDY/
DARK NAVY



703
ROYAL/
DARK NAVY



709
ROYAL/DARK NAVY/
YELLOW



881
ORANGE/
BLACK



901
YELLOW/
BLACK

LOOKS POLYESTER



CHAMPIONSHIP VIII

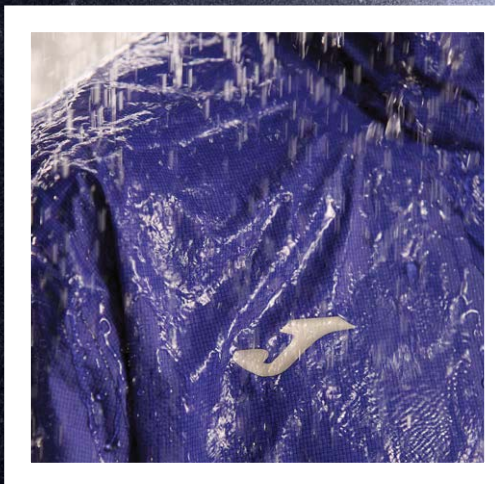

RAINJACKET

2028



SR 104374. S / M / L / XL / 2XL / 3XL / 4XL

\$ 60.00

JR 104374. YXXS / YXS / YS / YM / YL / YXL

\$ 60.00

100% Polyester
Lining
100% Polyester Mesh

Waterproof fabric 5,000 mm, resistant to moderate rain, with mesh interior.
Adjustable hood. Adjustable hem and cuffs. Ventilation system on the back.
Zippered pockets.



010

TURQUOISE FLUOR/
SKY



020

GREEN FLUOR



109

BLACK/
YELLOW



110

BLACK/
ANTHRACITE



200

WHITE



331

DARK NAVY



336

DARK NAVY/
RED



339

DARK NAVY/
YELLOW



450

GREEN MEDIUM



550

VIOLET



600

RED



671

RUBY



700

ROYAL



709

ROYAL/
YELLOW



880

ORANGE



900

YELLOW



CHAMPIONSHIP VIII

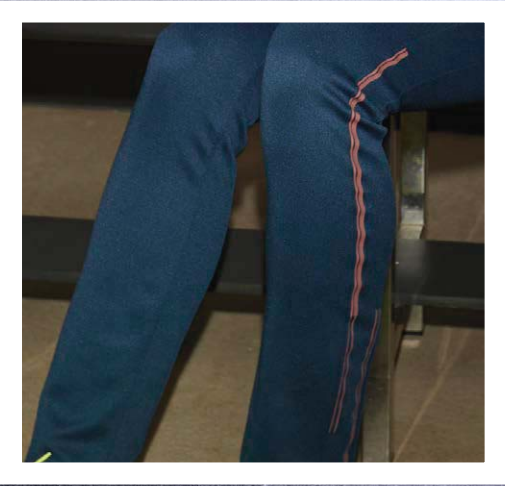

LOOKS POLYESTER

LONG PANTS

2028



SR 104281. S / M / L / XL / 2XL / 3XL / 4XL

\$ 45.00

JR 104281. YXXS / YXS / YS / YM / YL / YXL

\$ 45.00

Fleece
100% Polyester

Warm inner fabric, comfortable and highly durable. Adjustable elastic waist. Zippered pockets. Sublimated details.



102
BLACK/WHITE



106
BLACK/RED



109
BLACK/YELLOW



332
DARK NAVY/WHITE



336
DARK NAVY/RED



337
DARK NAVY/
ROYAL



339
DARK NAVY/YELLOW



342
DARK NAVY/
TURQUOISE FLUO



LIDER



SET

2027



SR 104285. S / M / L / XL / 2XL / 3XL

\$ 25.00

SR 104285. YXXS / YXS / YS / YM / YL / YXL

\$ 25.00

Interlock
100% Polyester

Comfortable and highly durable fabric. Micro-Mesh System technology in areas of higher perspiration in both garments. Shorts with adjustable elastic waistband.



013

TURQOISE FLUOR/
DARK NAVY



063

YELLOW FLUOR/
DARK NAVY



102

BLACK/
WHITE



203

WHITE/
DARK NAVY



206

WHITE/
RED



207

WHITE/
ROYAL



332

DARK NAVY/
WHITE



601

RED/
BLACK



603

RED/
DARK NAVY



451

GREEN MEDIUM/
BLACK



703

ROYAL/
DARK NAVY



881

ORANGE/
BLACK



901

YELLOW/
BLACK



907

YELLOW/
ROYAL





LIDER

 SET **2027**

 **SR 902560.** S / M / L / XL **\$ 25.00**

Interlock
100% Polyester

Comfortable and highly durable fabric. Micro-Mesh System technology in areas of higher perspiration in both garments. Shorts with adjustable elastic waistband.



LOOKS POLYESTER



013
TURQUOISE FLUOR/
DARK NAVY



063
YELLOW FLUOR/
DARK NAVY



102
BLACK/
WHITE



203
WHITE/
DARK NAVY



206
WHITE/
RED



207
WHITE/
ROYAL



332
DARK NAVY/
WHITE



451
GREEN MEDIUM/
BLACK



601
RED/
BLACK



603
RED/
DARK NAVY



703
ROYAL/
DARK NAVY



881
ORANGE/
BLACK



901
YELLOW/
BLACK



907
YELLOW/
ROYAL



LIDER

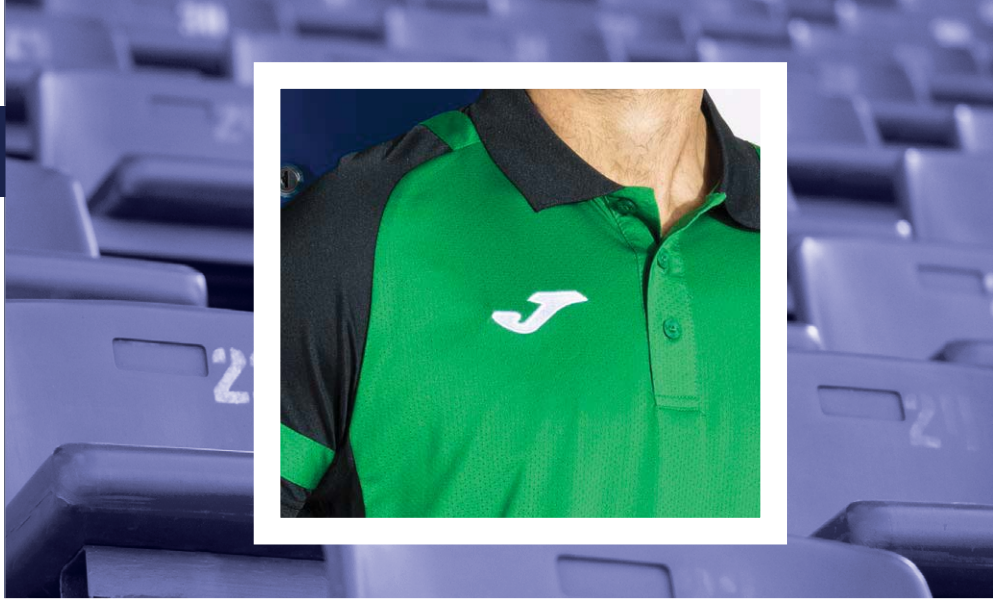

T-SHIRT 2027



SR 104489. S / M / L / XL / 2XL / 3XL / 4XL / 5XL
 JR 104489. YXXS / YXS / YS / YM / YL / YXL

\$ 45.00
 \$ 45.00

Jacquard
 92% Recycled polyester
 8% Spandex

Breathable fabric 100% recycled polyester. Micro-Mesh System technology in areas of higher perspiration. Ribbed button-down collar.



013
 TURQUOISE FLUOR/
 DARK NAVY



063
 YELLOW FLUOR/
 DARK NAVY



102
 BLACK/
 WHITE



451
 GREEN MEDIUM/
 BLACK



203
 WHITE/
 DARK NAVY



206
 WHITE/
 RED



207
 WHITE/
 ROYAL



332
 DARK NAVY/
 WHITE



601
 RED/
 BLACK



603
 RED/
 DARK NAVY



703
 ROYAL/
 DARK NAVY



881
 ORANGE/
 BLACK



901
 YELLOW/
 BLACK



907
 YELLOW/
 ROYAL



LIDER



LOOKS POLYESTER

T-SHIRT

2027



SR 902643. S / M / L / XL / 2XL

\$ 45.00

JR 902643. YL / YXL

\$ 45.00

Jacquard
92% Recycled polyester
8% Spandex

Breathable fabric 100% recycled polyester. Micro-Mesh System technology in areas of higher perspiration. Ribbed button-down collar.



013
TURQUOISE FLUOR/
DARK NAVY



063
YELLOW FLUOR/
DARK NAVY



102
BLACK/
WHITE



451
GREEN MEDIUM/
BLACK



203
WHITE/
DARK NAVY



206
WHITE/
RED



207
WHITE/
ROYAL



332
DARK NAVY/
WHITE



601
RED/
BLACK



603
RED/
DARK NAVY



703
ROYAL/
DARK NAVY



881
ORANGE/
BLACK



901
YELLOW/
BLACK



907
YELLOW/
ROYAL



LIDER

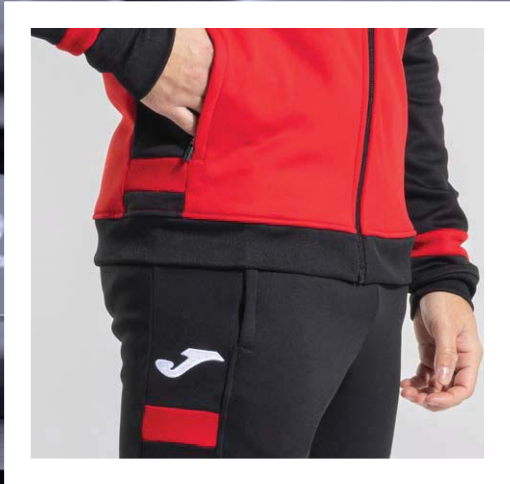

TRACKSUIT

2027



SR 104286. S / M / L / XL / 2XL / 3XL / 4XL / 5XL

\$ 80.00

JR 104286. YXXS / YXS / YS / YM / YL / YXL

\$ 80.00

Fleece
100% Polyester

Warm, comfortable and highly durable inner fabric. Zip-up sweatshirt with ribbed cuffs and waist. Long trousers with adjustable waist. Zippered pockets on both garments.



013

TURQUOISE FLUOR/
DARK NAVY



063

YELLOW FLUOR/
DARK NAVY



601

RED/
BLACK



603

RED/
DARK NAVY



151

BLACK/
ANTHRACITE



451

GREEN MEDIUM/
BLACK



203

WHITE/
DARK NAVY



703

DARK ROYAL/
DARK NAVY



881

ORANGE/
BLACK



901

YELLOW/
BLACK



907

YELLOW/ROYAL/
DARK NAVY



LIDER

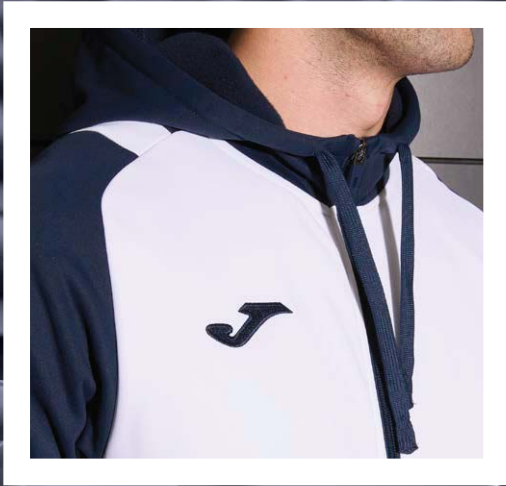

HOODIE JACKET

2027



SR 104300. S / M / L / XL / 2XL / 3XL / 4XL / 5XL

\$ 50.00

JR 104300. YXXS / YXS / YS / YM / YL / YXL

\$ 50.00

Fleece
100% Polyester

Warm inner fabric, comfortable and highly durable. Zip closure, adjustable hood with drawstring, and ribbed cuffs and waist. Zippered pockets.



013

TURQOISE FLUOR/
DARK NAVY



063

YELLOW FLUOR/
DARK NAVY



203

WHITE/
DARK NAVY



151

BLACK/
ANTHRACITE



451

GREEN MEDIUM/
BLACK



601

RED/
BLACK



603

RED/
DARK NAVY



703

DARK ROYAL/
DARK NAVY



881

ORANGE/
BLACK



901

YELLOW/
BLACK



907

YELLOW/
ROYAL



LOOKS POLYESTER



COMBI PREMIUM

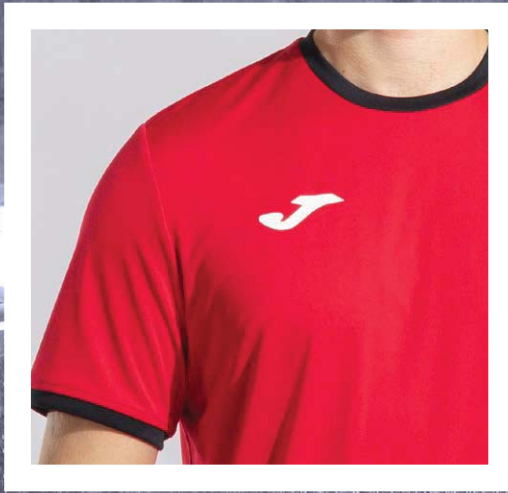

T-SHIRT

N.O.S



SR 104494. S / M / L / XL / 2XL / 3XL / 4XL / 5XL

\$ 20.00

JR 104494. YXXS / YXS / YS / YM / YL / YXL

\$ 20.00

Interlock
100% Polyester

Comfortable and highly durable fabric. Round neck with inner covertape to prevent chafing.



013

TURQOISE FLUOR/
DARK NAVY



031

PINK FLUOR/
BLACK



102

BLACK/
WHITE



109

BLACK/
YELLOW



151

ANTHRACITE/
BLACK



203

WHITE/
DARK NAVY



280

MEDIUM MELANGE/
BLACK



332

DARK NAVY/
WHITE



336

DARK NAVY/
RED



452

GREEN MEDIUM/
WHITE



672

RUBY/
WHITE



601

RED/
BLACK



603

RED/
DARK NAVY



703

ROYAL/
DARK NAVY



709

ROYAL/
YELLOW



881

ORANGE/
BLACK



901

YELLOW/
BLACK



COMBI PREMIUM



T-SHIRT

N.O.S



SR 902655. S / M / L / XL / 2XL

\$ 20.00

JR 902655. YL / YXL

\$ 20.00

Interlock
100% Polyester

Comfortable and highly durable fabric. Round neck with inner covertape to prevent chafing.

LOOKS POLYESTER



013

TURQUOISE FLUOR/
DARK NAVY



031

PINK FLUOR/
BLACK



102

BLACK/
WHITE



109

BLACK/
YELLOW



151

ANTHRACITE/
BLACK



203

WHITE/
DARK NAVY



280

MEDIUM MELANGE/
BLACK



332

DARK NAVY/
WHITE



336

DARK NAVY/
RED



452

GREEN MEDIUM/
WHITE



672

RUBY/
WHITE



601

RED/
BLACK



603

RED/
DARK NAVY



703

ROYAL/
DARK NAVY



709

ROYAL/
YELLOW



881

ORANGE/
BLACK



901

YELLOW/
BLACK



COMBI PREMIUM

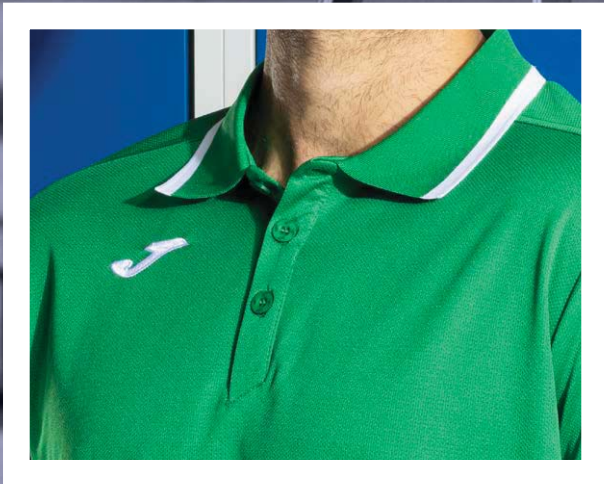

POLO

N.O.S



SR 104493. S / M / L / XL / 2XL / 3XL / 4XL / 5XL

\$ 40.00

JR 104493. YXXS / YXS / YS / YM / YL / YXL

\$ 40.00

94% Polyester
6% Cotton

Soft, comfortable and highly durable fabric. Buttoned ribbed collar. Comfortable ribbed fit on cuffs.



013

TURQUOISE FLUOR/
DARK NAVY



102

BLACK/
WHITE



109

BLACK/
YELLOW



118

BLACK/
PINK FLUOR



151

BLACK/
ANTHRACITE



203

WHITE/
DARK NAVY



280

LIGHT MELANGE/
BLACK



332

DARK NAVY/
WHITE



336

DARK NAVY/
RED



601

RED/
BLACK



603

RED/
DARK NAVY



452

GREEN MEDIUM/
WHITE



672

BURGUNDY/
WHITE



703

ROYAL/DARK NAVY



709

ROYAL/
YELLOW



881

ORANGE/
BLACK



901

YELLOW/
BLACK



COMBI PREMIUM



LOOKS POLYESTER

SWEATSHIRT

N.O.S



SR 104369. S / M / L / XL / 2XL / 3XL / 4XL / 5XL

\$ 45.00

JR 104369. YXXS / YXS / YS / YM / YL / YXL

\$ 45.00

Fleece
100% Polyester

Warm inner fabric, comfortable and highly durable. Chest zipper. Raglan sleeve for better fit and mobility. Ribbed cuffs and waist.



013

TURQUOISE FLUOR/
DARK NAVY



102

BLACK/
WHITE



109

BLACK/
YELLOW



151

ANTHRACITE/
BLACK



203

WHITE/
DARK NAVY



280

LIGHT MELANGE/
BLACK



332

DARK NAVY/
WHITE



336

DARK NAVY/
RED



601

RED/
BLACK



603

RED/
DARK NAVY



452

GREEN MEDIUM/
WHITE



672

BURGUNDY/
WHITE



703

ROYAL/
DARK NAVY



709

ROYAL/
YELLOW



881

ORANGE/
BLACK



901

YELLOW/
BLACK



COMBI PREMIUM



JACKET

N.O.S



SR 104212. S / M / L / XL / 2XL / 3XL / 4XL / 5XL

\$ 45.00

JR 104212. YXXS / YXS / YS / YM / YL / YXL

\$ 45.00

H600 Interlock
100% Polyester

Comfortable and highly durable fabric. Zip closure and pockets. Raglan sleeve for better fit and mobility. Ribbed cuffs and waist.



013

TURQUOISE FLUOR/
DARK NAVY



102

BLACK/
WHITE



109

BLACK/
YELLOW



118

BLACK/
PINK FLUOR



151

ANTHRACITE/
BLACK



203

WHITE/
DARK NAVY



280

LIGHT MELANGE/
BLACK



332

DARK NAVY/
WHITE



336

DARK NAVY/
RED



601

RED/
BLACK



603

RED/
DARK NAVY



452

GREEN MEDIUM/
WHITE



672

BURGUNDY/
WHITE



703

ROYAL/
DARK NAVY



709

ROYAL/
YELLOW



881

ORANGE/
BLACK



901

YELLOW/
BLACK

COMBI PREMIUM



LONG PANTS

N.O.S



SR 104496. S / M / L / XL / 2XL / 3XL / 4XL / 5XL

\$ 40.00

JR 104496. YXXS / YXS / YS / YM / YL / YXL

\$ 40.00

H600 Interlock
100% Polyester

Comfortable and highly durable fabric. Adjustable elastic waistband. Side pockets with zipper.



100
BLACK



331
DARK NAVY



COMBI PREMIUM



SWEATSHIRT

N.O.S



SR 104495. S / M / L / XL / 2XL / 3XL / 4XL / 5XL

\$ 45.00

JR 104495. YXXS / YXS / YS / YM / YL / YXL

\$ 45.00

Fleece
100% Polyester

Warm inner fabric, comfortable and extra soft. Adjustable hood. Ribbed cuffs and waist for a perfect fit. Raglan sleeve. Kangaroo pocket.



013

TURQUOISE FLUOR/
DARK NAVY



102

BLACK/
WHITE



109

BLACK/
YELLOW



151

BLACK/
ANTHRACITE



203

WHITE/
DARK NAVY



280

LIGHT MELANGE/
BLACK



332

DARK NAVY/
WHITE



336

DARK NAVY/
RED



601

RED/
BLACK



603

RED/
DARK NAVY



452

GREEN MEDIUM/
WHITE



672

BURGUNDY/
WHITE



703

ROYAL/DARK NAVY



709

ROYAL/
YELLOW



881

ORANGE/
BLACK



901

YELLOW/
BLACK

LOOKS POLYESTER



DANUBIO IV



T-SHIRT

2027



SR 104209. S / M / L / XL / 2XL / 3XL

\$ 25.00

JR 104209. YXXS / YXS / YS / YM / YL / YXL

\$ 25.00

Interlock
100% Polyester

Comfortable and highly durable fabric. Round neck with inner elastic covertape for a better fit.
Side openings.



011

TURQUOISE FLUOR/
WHITE/BLACK



022

FLUOR GREEN/
WHITE/DARK NAVY



061

YELLOW FLUOR/
BLACK/ANTHRACITE



653

BOYSENBERRY/WHITE/
DARK NAVY



102

BLACK/WHITE/
ANTHRACITE



121

BLACK/YELLOW FLUOR/
ANTHRACITE



206

WHITE/RED/
DARK NAVY



207

WHITE/ROYAL/
BLACK



332

DARK NAVY/
WHITE/RED



410

VIVID GREEN/BLACK/
ANTHRACITE



433

SURF SPRAY/
BLACK/ANTHRACITE



602

RED/WHITE/
DARK NAVY



701

ROYAL/WHITE/
BLACK



883

ORANGE/DARK ROYAL/
DARK NAVY

DANUBIO IV



HALF-ZIP SWEATSHIRT

2027



SR 104218. S / M / L / XL / 2XL / 3XL

\$ 40.00

JR 104218. YXXS / YXS / YS / YM / YL / YXL

\$ 40.00

Fleece
100% Polyester

Warm inner fabric, comfortable and highly durable. High collar and zipper up to the chest with chin protection. Ribbed cuffs for a snug fit.



011

TURQUOISE FLUOR/
WHITE/BLACK

022

FLUOR GREEN/
WHITE/DARK NAVY

061

YELLOW FLUOR/
BLACK/ANTHRACITE

102

BLACK/WHITE/
ANTHRACITE



121

BLACK/YELLOW FLUOR/
ANTHRACITE

332

DARK NAVY/
WHITE/RED

410

VIVID GREEN/BLACK/
ANTHRACITE

433

SURF SPRAY/
BLACK/ANTHRACITE



602

RED/WHITE/
DARK NAVY

653

BOYSENBERRY/WHITE/
DARK NAVY

701

ROYAL/WHITE/
BLACK

883

ORANGE/DARK ROYAL/
DARK NAVY

LOOKS POLYESTER



DANUBIO IV



TRACKSUIT

2027



SR 104210. S / M / L / XL / 2XL / 3XL

\$ 80.00

JR 104210. Y2XS / YXS / YS / YM / YL / YXL

\$ 80.00

Interlock
100% Polyester

Comfortable and highly durable fabric. Zip-up sweatshirt with ribbed cuffs and waist. Long pants with adjustable waist and zip at the bottom. Pockets on both garments.



701

ROYAL/WHITE/
BLACK



023

FLUOR GREEN/
WHITE/DARK NAVY



603

RED/WHITE/
DARK NAVY



203

WHITE/RED/
DARK NAVY



011

TURQUOISE FLUOR/
WHITE/BLACK



410

VIVID GREEN/BLACK/
ANTHRACITE



653

BOYSENBERRY/WHITE/
DARK NAVY



883

ORANGE/DARK ROYAL/
DARK NAVY



433

SURF SPRAY/
BLACK/ANTHRACITE



121

BLACK/YELLOW FLUOR/
ANTHRACITE



102

BLACK/WHITE/
ANTHRACITE



CAMPUS STREET



TRACKSUIT TOP

2026



SR 103770. S / M / L / XL / 2XL / 3XL

\$ 60.00

JR 103770. YL / YXL

\$ 60.00

Fleece
100% Polyester

Full zip hoodie. Featuring an elastic finished hood, ribbed cuffs, and hem, and two front pockets. Made with fleece interior fabric. Embroidered Joma logo.

Jacquard



280

MEDIUM MELANGE



100

BLACK/ANTHRACITE



331

DARK NAVY



600

RED



700

ROYAL



CAMPUS STREET



LONG PANTS

2026



SR 103774. S / M / L / XL / 2XL / 3XL

\$ 60.00

JR 103774. YL / YXL

\$ 60.00

Fleece
100% Polyester

Cargo pants. Featuring an adjustable elastic waistband with a drawstring, two side pockets with zipper closure, two cargo pockets and elastic cuffs. Made with fleece interior fabric. Embroidered Joma logo.



280

MEDIUM MELANGE



100

BLACK



331

DARK NAVY



LOOKS POLYESTER



TOLEDO



T-SHIRT

2026



SR 103735. S / M / L / XL / 2XL / 3XL

\$ 25.00

JR 103735. YS / YM / YL / YXL

\$ 25.00

Jacquard
88% Polyester
12% Spandex

Short-sleeved round-necked T-shirt in a base fabric. Made with lightweight, resistant, and elastic fabric allowing freedom of movement. Design with contrasting colored sections. Joma logo embroidered.



013

TURQUOISE FLUOR/
DARK NAVY



100

BLACK/MEDIUM GREY



203

WHITE/DARK NAVY



603

RED/DARK NAVY



703

ROYAL/DARK NAVY



POLO

2026



SR 103736. S / M / L / XL / 2XL / 3XL

\$ 35.00

JR 103736. YXL

\$ 35.00

Jacquard
88% Polyester
12% Spandex

Short-sleeved polo shirt. Featuring a polo collar in a base fabric with a buttoned opening. Also incorporating small openings on the side of the hem. Made with elastic, lightweight, and comfortable fabric with contrasting color sections. Joma logo embroidered.



100

BLACK/
MEDIUM GREY



203

WHITE/
DARK NAVY



342

DARK NAVY/
TURQUOISE FLUOR



603

RED/
DARK NAVY



703

ROYAL/
DARK NAVY



SHORT

2026



SR 103790. S / M / L / XL / 2XL / 3XL

\$ 30.00

JR 103790. YS / YM / YL / YXL

\$ 30.00

Microfiber
100% Polyester
Cotton feeling

Shorts with adjustable elastic waistband with inner drawstring. Includes two side pockets with zip closure and mesh interior making them lighter. Includes inner brief. Embroidered Joma logo.

18,4"
size M



336

DARK NAVY/
RED/WHITE



111

BLACK/
GREY MEDIUM/WHITE



337

DARK NAVY/
ROYAL/WHITE



342

DARK NAVY/
TURQUOISE FLUOR/WHITE



TOLEDO

HOODIE JACKET

2026



SR 103737. S / M / L / XL / 2XL / 3XL

\$ 65.00

JR 103737. YS / YM / YL / YXL

\$ 65.00

Jacquard - Fleece
94% Polyester
6% Spandex

Zip-up sweatshirt. Featuring a zipper closure, an adjustable hood with drawstring, and two front pockets with zipper closure. Ribbed cuffs and waistband for a comfortable fit. Design with contrasting color pieces. Embroidered Joma logo.



342
DARK NAVY/
TURQUOISE FLUOR



100
BLACK/
MEDIUM GREY



203
WHITE/
DARK NAVY



603
RED/
DARK NAVY



703
ROYAL/
DARK NAVY

TRACKSUIT

2026



SR 103615. S / M / L / XL / 2XL / 3XL

\$ 85.00

JR 103615. YXL

\$ 85.00

Microfiber
100% Polyester
Cotton feeling

Sweatsuit composed of a zip-up sweatshirt and long pants. The sweatshirt includes elastic at the neck, cuffs, and waist. The pants have an elastic waistband with a drawstring and a zipper at the bottom. Secure pockets in both garments. Embroidered Joma logo.



342
DARK NAVY/
TURQUOISE FLUOR



203
WHITE/DARK NAVY



603
RED/DARK NAVY



703
ROYAL/DARK NAVY



100
BLACK/MEDIUM GREY

LOOKS POLYESTER



OLIMPIADA



T-SHIRT

N.O.S



SR 103245. S / M / L / XL / 2XL / 3XL / 4XL

\$ 30.00

JR 103245. YXXS / YXS / YS / YM / YL / YXL

\$ 30.00

Interlock
100% Polyester

Short-sleeved shirt. Featuring a round neckline in the base fabric. Made with 100% recycled polyester, an ecological, lightweight, resistant, and breathable fabric. Design with personalized details and embroidered Joma logo.



013

TURQUOISE FLUOR/
DARK NAVY



021

GREEN FLUOR/
BLACK



100

BLACK



106

BLACK/RED



107

BLACK/ROYAL



200

WHITE



251

LIGHT MELANGE



331

DARK NAVY



339

DARK NAVY/
YELLOW



501

RASPBERRY/
BLACK



422

CABBAGE/
BLACK



450

GREEN MEDIUM



600

RED



700

ROYAL

OLIMPIADA



HALF-ZIP SWEATSHIRT

N.O.S



SR 103708. S / M / L / XL / 2XL / 3XL / 4XL

\$ 45.00

JR 103708. YXXS / YXS / YS / YM / YL / YXL

\$ 45.00

Fleece
100% Polyester

Half-zip sweatshirt with high collar. Ribbed cuffs and waist for a snug fit. Made with interior fleece fabric for added warmth. Design with personalized details and embroidered Joma logo.



013

TURQUOISE FLUOR/
DARK NAVY



021

GREEN FLUOR/
BLACK



100

BLACK



106

BLACK/RED



107

BLACK/ROYAL



200

WHITE



251

MELANGE MEDIUM



331

DARK NAVY



339

DARK NAVY/
YELLOW



450

GREEN MEDIUM



600

RED



700

ROYAL



OLIMPIADA

HOODIE JACKET

N.O.S



SR **103707.** S / M / L / XL / 2XL / 3XL / 4XL

\$ 50.00

JR **103707.** YXXS / YXS / YS / YM / YL / YXL

\$ 50.00

Fleece
100% Polyester

Full zip hoodie with adjustable hood. Ribbed cuffs and waist for better adaptability, and two front pockets. Made with interior fleece fabric for greater warmth. Design with personalized details and embroidered Joma logo.



117
BLACK/FLUOR GREEN



100
BLACK



106
BLACK/RED



107
BLACK/ROYAL



200
WHITE



251
MELANGE MEDIUM



331
DARK NAVY



339
DARK NAVY/
YELLOW



342
DARK NAVY/
TURQUOISE FLUOR



450
GREEN MEDIUM



600
RED



700
ROYAL

OLIMPIADA

LONG PANTS

N.O.S



SR **103741.** S / M / L / XL / 2XL / 3XL / 4XL

\$ 45.00

JR **103741.** YXXS / YXS / YS / YM / YL / YXL

\$ 45.00

Interlock
100% Polyester

Long pants made with comfortable, resistant and breathable fabric. Adjustable elastic waist with interior drawstring, side pockets and zipper at the bottom. It incorporates personalized details on the sides. Embroidered Joma logo.



106
BLACK/RED



100
BLACK



107
BLACK/ROYAL



117
BLACK/FLUOR GREEN



331
DARK NAVY



339
DARK NAVY/
YELLOW



342
DARK NAVY/
TURQUOISE FLUOR

LOOKS POLYESTER



WINNER III



T-SHIRT

2026



SR 103150. S / M / L / XL / 2XL / 3XL

\$ 25.00

JR 103150. YXXS / YXS / YS / YM / YL / YXL

\$ 25.00

Interlock
100% Polyester

Short-sleeved shirt. Round neck in base fabric with inner covertape to prevent any rubbing. Incorporating Micro-Mesh System technology in the underarms for better breathability. Design with contrast color slits and Joma logo in printing.



041

CORAL/
BLACK



102

BLACK/WHITE



151

ANTHRACITE/
BLACK



207

WHITE/
ROYAL



332

DARK NAVY/WHITE



336

DARK NAVY/
RED



452

GREEN MEDIUM/
WHITE



552

VIOLET/
WHITE



601

RED/
BLACK



602

RED/
WHITE



109

BLACK/YELLOW



609

RED/
YELLOW



680

WINE/
BLACK



702

ROYAL/
WHITE



703

ROYAL/
DARK NAVY



907

YELLOW/
ROYAL



WINNER III

HALF-ZIP SWEATSHIRT

2026



SR 103151. S / M / L / XL / 2XL / 3XL

\$ 45.00

JR 103151. YXXS / YXS / YS / YM / YL / YXL

\$ 45.00

Fleece
92% Polyester
8% Spandex

Half-zip sweatshirt. Made with stretch fabric for better adaptability, and inner fleece in order to regulate body temperature. Design with contrasting color slits. Joma logo in printing.



041
CORAL/
BLACK



102
BLACK/WHITE



109
BLACK/YELLOW



151
ANTHRACITE/
BLACK



332
DARK NAVY/WHITE



336
DARK NAVY/
RED



452
GREEN MEDIUM/
WHITE



552
VIOLET/
WHITE



602
RED/
WHITE



680
WINE/
BLACK



702
ROYAL/
WHITE



907
YELLOW/
ROYAL

WINNER III

TRACKSUIT TOP

2026



SR 103316. S / M / L / XL / 2XL / 3XL

\$ 50.00

JR 103316. YXXS / YXS / YS / YM / YL / YXL

\$ 50.00

Fleece
100% Polyester

Zip-up sweatshirt. Featuring a zipper closure, ribbed waistband, and two front pockets with zipper closure. Design with contrasting color details. Embroidered Joma logo.



119
BLACK/
CORAL



102
BLACK/
WHITE



109
BLACK/
YELLOW



151
ANTHRACITE/
BLACK



332
DARK NAVY/
WHITE



336
DARK NAVY/
RED



452
GREEN MEDIUM/
WHITE



602
RED/
WHITE



680
WINE/
BLACK



702
ROYAL/
WHITE



709
ROYAL/
YELLOW

LOOKS POLYESTER



WINNER



T-SHIRT

N.O.S



SR 100946. S / M / L / XL / 2XL - 3XL

\$ 23.00

JR 100946. YXXS - YXS / YS - YM / YL / YXL

\$ 23.00

Interlock
100% Polyester

T-shirt with round collar and contrasting colour yoke at the front. Stands out due to its design, with forward shoulder seam and embroidered logo.



013

TURQUOISE FLUOR/
DARK NAVY



102

BLACK/
WHITE



151

ANTHRACITE/
BLACK



401

GREEN MEDIUM/
BLACK



207

WHITE/
ROYAL



331

DARK NAVY/
WHITE



601

RED/
BLACK



602

RED/
WHITE



603

RED/
DARK NAVY



702

ROYAL/
WHITE



703

ROYAL/
DARK NAVY



881

ORANGE/
BLACK



901

YELLOW/
BLACK



907

YELLOW/
ROYAL



WINNER



SWEATSHIRT

N.O.S



SR 100947. S / M / L / XL / 2XL / 3XL

\$ 45.00

JR 100947. YXXS / YXS / YS / YM / YL / YXL

\$ 45.00

Fleece
100% Polyester

Half-zip sweatshirt stands out due to its contrasting yoke, forward shoulder seam and embroidered logo.



013

TURQUOISE FLUOR/
DARK NAVY



151

ANTHRACITE/
BLACK



601

RED/
BLACK



603

RED/
DARK NAVY



401

GREEN MEDIUM/
BLACK



703

ROYAL/
DARK NAVY



881

ORANGE/
BLACK



901

YELLOW/
BLACK



907

YELLOW/
ROYAL



TRACKSUIT TOP

N.O.S



SR 101008. S / M / L / XL / 2XL / 3XL

\$ 50.00

JR 101008. YXXS / YXS / YS / YM / YL / YXL

\$ 50.00

Fleece
100% Polyester

Open jacket with zipper stands out due to contrasting yoke and forward shoulder seam. Features zipper pockets and embroidered logo.



013

TURQUOISE FLUOR/
DARK NAVY



151

ANTHRACITE/
BLACK



601

RED/
BLACK



603

RED/
DARK NAVY



401

GREEN MEDIUM/
BLACK



703

ROYAL/
DARK NAVY



881

ORANGE/
BLACK



901

YELLOW/
BLACK



907

YELLOW/
ROYAL



LOOKS POLYESTER



CHAMPIONSHIP VII

T-SHIRT

2026



SR 103081. S / M / L / XL / 2XL / 3XL

\$ 25.00

JR 103081. YXXS / YXS / YS / YM / YL / YXL

\$ 25.00

Interlock
100% Polyester

Short sleeve, round neck t-shirt with exposed seams on the front. Includes a breathable fabric on the sleeves and sides. Embroidered J logo.

Jacquard



013

TURQOISE FLUOR/
DARK NAVY



021

GREEN FLUOR/
BLACK



109

BLACK/
YELLOW



352

SKY/
WHITE



206

WHITE/
RED



207

WHITE/
ROYAL



552

VIOLET/
WHITE



609

RED/
YELLOW



881

ORANGE/
BLACK



904

YELLOW/
GREEN MEDIUM



672

RUBY/
WHITE



682

RUBY/
SKY



452

GREEN MEDIUM/
WHITE



456

GREEN MEDIUM/
RED



336

DARK NAVY/
RED



339

DARK NAVY/
YELLOW

LONG SLEEVE

2026



SR 103204.

\$ 30.00

JR 103204.

\$ 30.00

ALL COLOURS AVAILABLE IN LONG SLEEVE.



102

BLACK/
WHITE



332

DARK NAVY/
WHITE



601

RED/
BLACK



602

RED/
WHITE



702

ROYAL/
WHITE



709

ROYAL/
YELLOW



907

YELLOW/
ROYAL



CHAMPIONSHIP VII

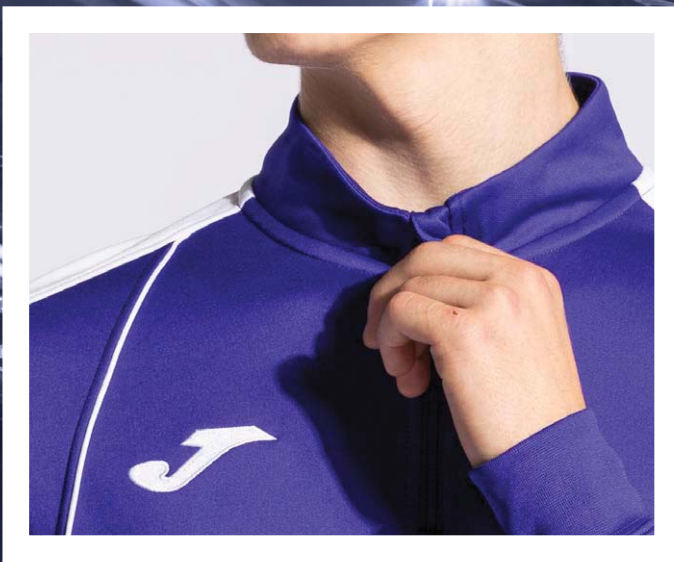

SWEATSHIRT

2026



SR 103082. S / M / L / XL / 2XL / 3XL

\$ 50.00

JR 103082. YXXS / YXS / YS / YM / YL / YXL

\$ 50.00

Fleece
100% Polyester

Sweatshirt with half zip, exposed seams on the front and rib on the hem and cuffs for a more comfortable fit. It also has a high neckline. Inner fleece lining for greater warmth. Embroidered J logo.



013

TURQUOISE FLUOR/
DARK NAVY



021

GREEN FLUOR/
BLACK



552

VIOLET/
WHITE



332

DARK NAVY/
WHITE



336

DARK NAVY/
RED



339

DARK NAVY/
YELLOW



102

BLACK/
WHITE



109

BLACK/
YELLOW



601

RED/
BLACK



602

RED/
WHITE



609

RED/
YELLOW



672

BURGUNDY/
WHITE



452

GREEN MEDIUM/
WHITE



456

GREEN MEDIUM/
RED



702

ROYAL/
WHITE



709

ROYAL/
YELLOW



881

ORANGE/
BLACK



903

YELLOW/
DARK NAVY

LOOKS POLYESTER



CHAMPIONSHIP VII



TRACKSUIT

2026



SR 103083. S / M / L / XL / 2XL / 3XL

\$ 75.00

JR 103083. YXXS / YXS / YS / YM / YL / YXL

\$ 75.00

Fleece
100% Polyester

Tracksuit consisting of zipped sweatshirt and tracksuit bottoms. Both items have an inner fleece lining and keep in the warmth, and can be adjusted to keep out the cold. It has various pockets. Embroidered J logo.



013

TURQUOISE FLUOR/
DARK NAVY



021

GREEN FLUOR/
BLACK



102

BLACK/
WHITE



109

BLACK/
YELLOW



211

WHITE/
BLACK



332

DARK NAVY/
WHITE



336

DARK NAVY/
RED



339

DARK NAVY/
YELLOW



452

GREEN/WHITE/
BLACK



456

GREEN/RED/
BLACK



552

VIOLET/WHITE/
BLACK



881

ORANGE/
BLACK



601

RED/
BLACK



602

RED/WHITE/
DARK NAVY



609

RED/YELLOW/
DARK NAVY



672

BURGUNDY/
WHITE/DARK NAVY



702

ROYAL/WHITE/
DARK NAVY



709

ROYAL/YELLOW/
DARK NAVY



903

YELLOW/
DARK NAVY



CHAMPIONSHIP VII

LONG PANTS

2026



SR 103200. S / M / L / XL / 2XL / 3XL

\$ 45.00

JR 103200. YXXS / YXS / YS / YM / YL / YXL

\$ 45.00

Fleece
100% Polyester

Long trousers with warm inner lining to maintain warmth and comfort. Includes an elasticated waist that can be adjusted with draw cords, two zipped side pockets and a zip at the hem so they can be put on and taken off with ease. Embroidered J logo.



102
BLACK/WHITE



106
BLACK/RED



108
BLACK/ORANGE



109
BLACK/YELLOW



117
BLACK/
GREEN FLUOR



336
DARK NAVY/RED



332
DARK NAVY/WHITE



339
DARK NAVY/YELLOW



342
DARK NAVY/
TURQUOISE FLUOR

BERMUDA

2026



SR 103209. S / M / L / XL / 2XL / 3XL

\$ 35.00

JR 103209. YXXS / YXS / YS / YM / YL / YXL

\$ 35.00

Interlock
100% Polyester

Shorts with adjustable elastic waist using draw cords and two side pockets with zip closure. Made from a resistant and comfortable fabric that provides freedom of movement. Embroidered J logo.



18,4"
size M

109
BLACK/
YELLOW



106
BLACK/
RED



102
BLACK/
WHITE



108
BLACK/
ORANGE



117
BLACK/
GREEN FLUOR



336
DARK NAVY/
RED



332
DARK NAVY/
WHITE



339
DARK NAVY/
YELLOW



342
DARK NAVY/
TURQUOISE FLUOR

LOOKS POLYESTER



ACADEMY IV



T-SHIRT

N.O.S



SR 101968. S / M / L / XL / 2XL - 3XL

\$ 20.00

BR 101968. YXXXXS - YXXXX / YXXS - YXS / YS - YM / YL / YXL

\$ 20.00

Interlock
100% Polyester

T-shirt with raglan sleeves to allow freedom of movement. It features constricting details.
Silk-screened logo.



251

LIGHT MELANGE/
BLACK



102

BLACK/
WHITE



117

BLACK/
GREEN FLUOR



501

RASPBERRY/
BLACK



201

WHITE/
BLACK



206

WHITE/
RED



203

WHITE/
DARK NAVY



207

WHITE/
ROYAL



702

ROYAL/
WHITE



451

GREEN MEDIUM/
BLACK



602

RED/
WHITE



336

DARK NAVY/
RED



342

DARK NAVY/
TURQUOISE FLUOR



063

YELLOW FLUOR/
DARK NAVY



901

YELLOW/
BLACK



081

AMBER/
BLACK



881

ORANGE/
BLACK



ACADEMY IV



LOOKS POLYESTER

T-SHIRT

N.O.S



SR 901335. S / M / L / XL / 2XL

\$ 20.00

JR 901335. YL / YXL

\$ 20.00

Interlock
100% Polyester

T-shirt with raglan sleeves to allow freedom of movement. Silk-screened logo.



251

LIGHT MELANGE/
BLACK



102

BLACK/
WHITE



117

BLACK/
GREEN FLUOR



451

GREEN MEDIUM/
BLACK



501

RASPBERRY/
BLACK



201

WHITE/
BLACK



206

WHITE/
RED



203

WHITE/
DARK NAVY



207

WHITE/
ROYAL



702

ROYAL/
WHITE



602

RED/
WHITE



336

DARK NAVY/
RED



342

DARK NAVY/
TURQUOISE FLUOR



063

YELLOW FLUOR/
DARK NAVY



901

YELLOW/
BLACK



881

ORANGE/
BLACK



ACADEMY IV



HOODIE JACKET

N.O.S



SR 101967. S / M / L / XL / 2XL / 3XL / 4XL

\$ 45.00

JR 101967. Y4XS / Y3XS / Y2XS / YXS / YS / YM / YL / YXL

\$ 45.00

Fleece
100% Polyester

Open jacket with zip. Includes pockets, adjustable drawstring on hood. Cuffs and hem are ribbed for fit and comfort. Printed logo.



117

BLACK/
GREEN FLUOR



151

ANTHRACITE/
BLACK



203

WHITE/
DARK NAVY



342

DARK NAVY/
TURQUOISE FLUOR



601

RED/
BLACK



703

ROYAL/
DARK NAVY



881

ORANGE/
BLACK



901

YELLOW/
BLACK



HOODIE JACKET

N.O.S



SR 901336. S / M / L / XL / 2XL

\$ 50.00

JR 901336. YL / YXL

\$ 50.00



117

BLACK/
GREEN FLUOR



151

ANTHRACITE/
BLACK



203

WHITE/
DARK NAVY



342

DARK NAVY/
TURQUOISE FLUOR



601

RED/
BLACK



703

ROYAL/
DARK NAVY



881

ORANGE/
BLACK



901

YELLOW/
BLACK





ACADEMY IV

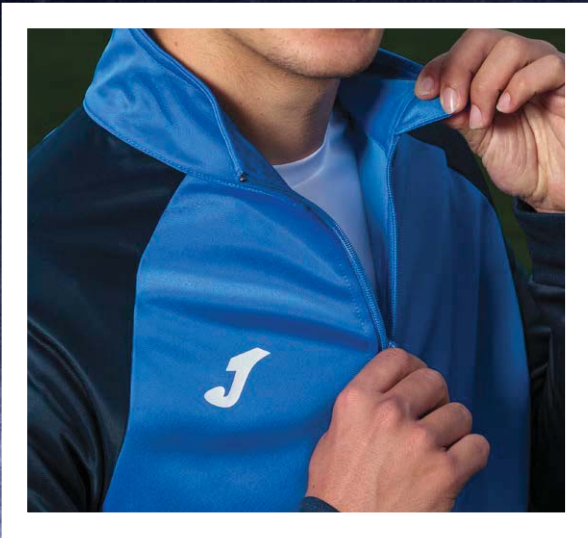

LOOKS POLYESTER

TRACKSUIT

N.O.S



SR 101966. S / M / L / XL / 2XL / 3XL / 4XL

\$ 55.00

JR 101966. Y4XS / Y3XS / Y2XS / YXS / YS / YM / YL / YXL

\$ 55.00

Tricot
100% Polyester

Full tracksuit. Open jacket with zip and pockets. Cuffs, collar and hem are ribbed for optimum fit. Printed logo. Trousers with elastic drawstring on waist. Includes ribbed material on cuffs for a comfortable fit. Includes side pockets. Embroidered logo.



117
BLACK/
GREEN FLUOR



151
ANTHRACITE/
BLACK



203
WHITE/
DARK NAVY



342
DARK NAVY/
TURQUOISE FLUOR



601
RED/
BLACK



703
ROYAL/
DARK NAVY



881
ORANGE/
BLACK



901
YELLOW/
BLACK



LION II

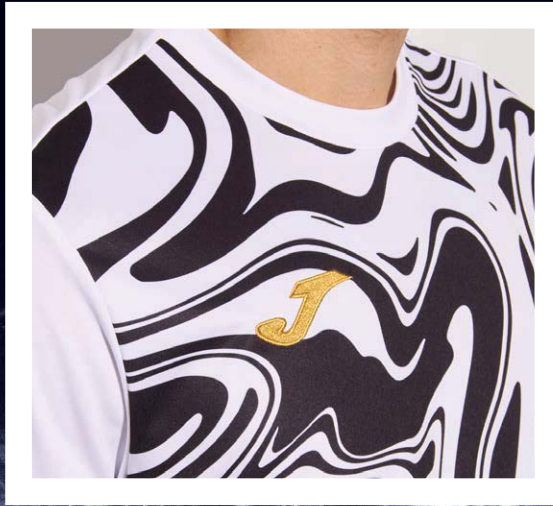

T-SHIRT

2026



SP 103729. S / M / L / XL / 2XL

\$ 35.00

JR 103729. YS / YM / YL / YXL

\$ 35.00

Interlock
100% Polyester

Short-sleeved shirt. Features a round neck and elastic inner covertape. Sublimated design made with lightweight and breathable fabric. Embroidered Joma logo.



020

GREEN FLUOR



121

BLACK/
FLUOR YELLOW



201

WHITE/
BLACK



383

MEDIUM SKY/
DARK NAVY



600

RED



700

DARK ROYAL



900

YELLOW



LION II

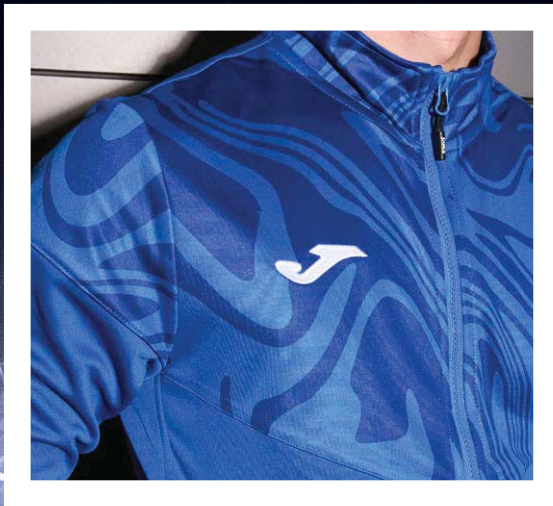

LOOKS POLYESTER

TRACKSUIT

2026

	SR 103771. S / M / L / XL / 2XL	\$ 65.00
	JR 103771. YS / YM / YL / YXL	\$ 65.00

Fleece
100% Polyester

Sweatsuit composed of a zip-up sweatshirt and long pants. Zip-up sweatshirt with high collar and ribbed cuffs and waist. Pants with an adjustable elastic waistband and ribbed cuffs. Pockets on both garments. Made with warm fleece fabric. Embroidered Joma logo.



021
GREEN FLUOR/
BLACK



121
BLACK/
FLUOR YELLOW



201
WHITE/
BLACK



383
MEDIUM SKY/
DARK NAVY



601
RED/
BLACK



703
DARK ROYAL/
DARK NAVY



901
YELLOW/
BLACK



VICTORY



SET

2026



SR 103734. S / M / L / XL / 2XL / 3XL

\$ 25.00

JR 103734. Y3XS / Y2XS / YXS / YS / YM / YL / YXL

\$ 25.00

Interlock
100% Polyester

Set consisting of a T-shirt and shorts. Short-sleeved T-shirt with a V-neck. The shorts have an adjustable elastic waistband. Made with resistant, lightweight, and breathable fabric. Embroidered Joma logo.



BOLSILLO
POCKET

102

BLACK/
WHITE



203

WHITE/
DARK NAVY/ROYAL



332

DARK NAVY/
WHITE



381

MEDIUM SKY/
BLACK



451

GREEN MEDIUM/
BLACK



601

RED/
BLACK



703

ROYAL/
DARK NAVY



881

ORANGE/
BLACK



901

YELLOW/
BLACK



VICTORY



LOOKS POLYESTER

TRACKSUIT

2026



SR 103564. S / M / L / XL / 2XL / 3XL

\$ 65.00

JR 103564. Y3XS / Y2XS / YXS / YS / YM / YL / YXL

\$ 65.00

H600 Interlock
100% Polyester

Sweatsuit composed of a zip-up sweatshirt and long pants made with inner tricot. Sweatshirt with ribbed details and ribbed cuffs and waist. Pants with adjustable elastic waistband and zipper at the bottom. Pockets in both garments. Embroidered Joma logo.



102
BLACK



203
WHITE/
DARK NAVY



332
DARK NAVY



381
SKY BLUE/
BLACK



451
GREEN MEDIUM/
BLACK



601
RED/
BLACK



703
ROYAL/
DARK NAVY



881
ORANGE/
BLACK



901
YELLOW/
BLACK



DANUBIO



SET

2026



SR 103732. S / M / L / XL / 2XL / 3XL

\$ 25.00

JR 103732. Y4XS / Y3XS / Y2XS / YXS / YS / YM / YL / YXL

\$ 25.00

Interlock
100% Polyester

Set composed of a shirt and shorts. Short sleeves shirt and a V-neck. The shorts have an adjustable elastic waist. Design with contrasting color cuts. Made with resistant and lightweight fabric. Joma logo in printing.



013

TURQOISE FLUOR/
DARK NAVY



021

FLUOR GREEN/BLACK



151

ANTHRACITE/
BLACK



203

WHITE/DARK NAVY



451

GREEN MEDIUM/BLACK



603

RED/DARK NAVY



703

ROYAL/DARK NAVY



881

ORANGE/
BLACK



903

YELLOW/
DARK NAVY



DANUBIO



TRACKSUIT

2026



SR **103733.** S / M / L / XL / 2XL / 3XL

\$ 70.00

JR **103733.** Y3XS / Y2XS / YXS / YS / YM / YL / YXL

\$ 70.00

Fleece
100% Polyester

Sweatsuit composed of a zip-up sweatshirt and long pants made with inner fleece. Sweatshirt with high collar and ribbed cuffs and waist. Pants with adjustable elastic waistband. Pockets in both garments. Embroidered Joma logo.



342
DARK NAVY/
TURQUOISE FLUOR



117
BLACK/
GREEN FLUOR



110
BLACK/
ANTHRACITE



203
WHITE/
DARK NAVY



104
BLACK/
GREEN MEDIUM



336
DARK NAVY/
RED



337
DARK NAVY/
ROYAL



108
BLACK/
ORANGE



339
DARK NAVY/
YELLOW



LOOKS POLYESTER

CHOOSE YOUR COLOR

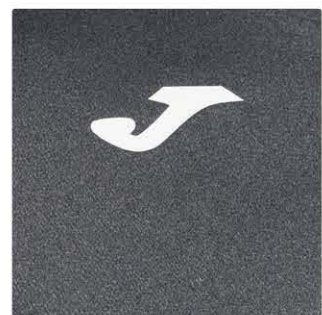



ADAPTABLE
ADAPTABLE



FREEDOM OF MOVEMENT
LIBERTAD DE MOVIMIENTO



LIGHTNESS
LIGEREZA



BREATHABLE
TRANSPIRABLE

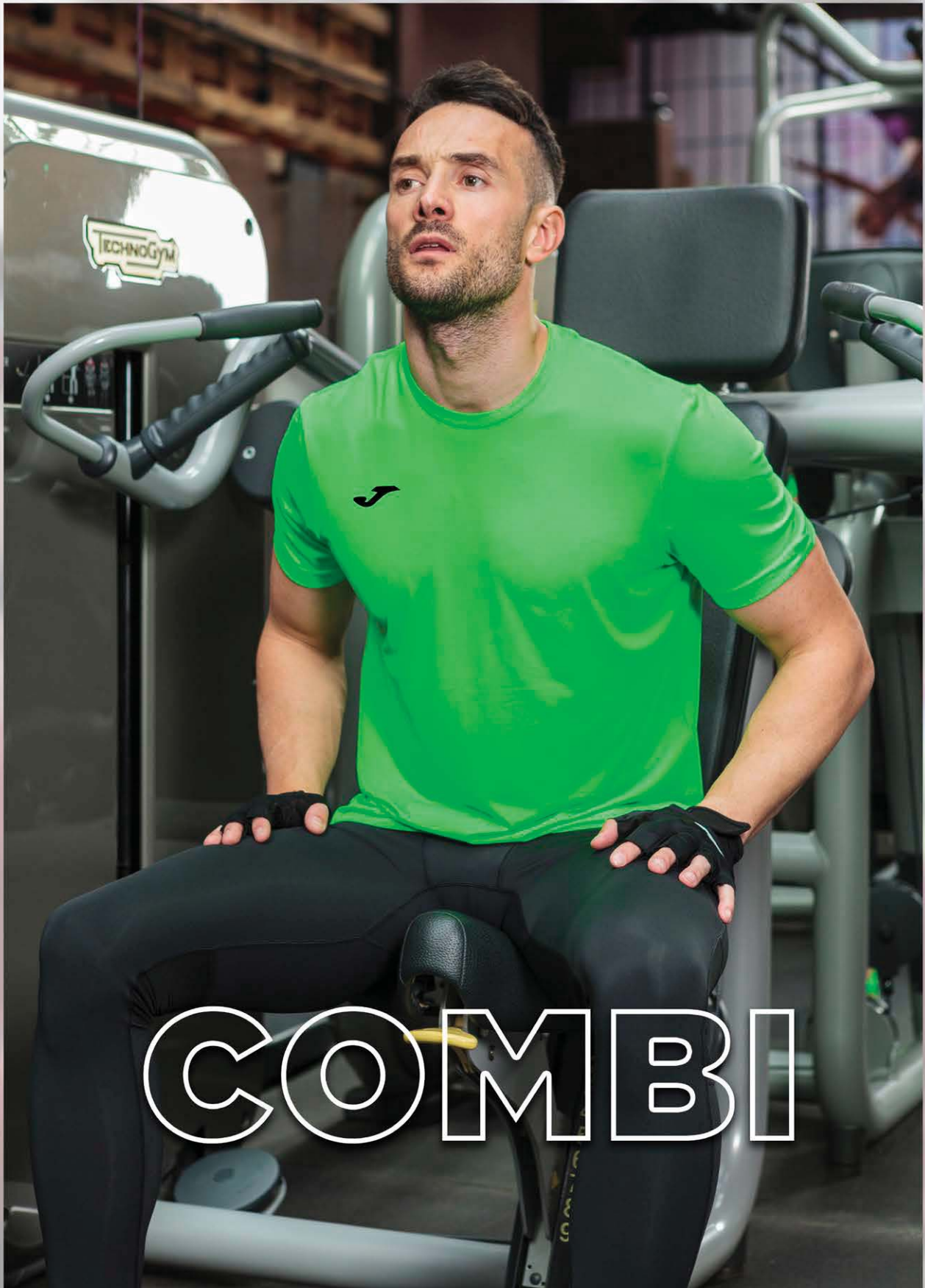

LOOKS POLYESTER



COSTA MICRO

JACKET

N.O.S



SR 103825. S / M / L / XL / 2XL / 3XL / 4XL

\$ 45.00

SR 103825. YL / YXL

\$ 45.00

Microfiber
100% Polyester
Cotton feeling

Full zip sweatshirt. Featuring a high collar and two side pockets with invisible zipper closure. Made with comfortable and breathable fabric. Joma logo embroidered.



100
BLACK



200
WHITE



331
DARK NAVY



600
RED



700
ROYAL



COSTA MICRO

LONG PANTS

N.O.S



SR 103824. S / M / L / XL / 2XL / 3XL / 4XL

\$ 36.00

SR 103824. YL / YXL

\$ 36.00

Microfiber
100% Polyester
Cotton feeling

Long pants with an adjustable elastic waistband and inner drawstring. Tight fit with a zipper at the bottom and two side pockets. Embroidered Joma logo.



100
BLACK



331
DARK NAVY



ELASTICO CON
CREMALLERA
CUFF WITH ZIPPER





DOHA



JACKET

N.O.S



SR 101579. S / M / L / XL / 2XL / 3XL / 4XL

\$ 65.00

JR 101579. YXXS / YXS / YS / YM / YL / YXL

\$ 65.00

Microfiber
95% Polyester
5% Elastan

Zip-up jacket. Unlined. Elasticated cuffs and hem. Embroidered J logo.



100

BLACK



200

WHITE



331

DARK NAVY



450

GREEN MEDIUM



600

RED



700

ROYAL



TIRRENO



LONG PANTS

N.O.S



SR 101580. S / M / L / XL / 2XL / 3XL / 4XL

\$ 50.00

JR 101580. YXXS / YXS / YS / YM / YL / YXL

\$ 50.00

Microfiber
95% Polyester
5% Elastan

Unlined trousers. Elasticated waistband with drawstring. Embroidered J logo.



100

BLACK



331

DARK NAVY

LOOKS POLYESTER



HOODIE JACKET

N.O.S

MENFIS



SR 101303. S / M / L / XL / 2XL

\$ 60.00

JR 101303. YXXS / YXS / YS / YM / YL / YXL

\$ 60.00

Fleece
100% Polyester

Open jacket with full zip and hood. Includes pockets and ribbed detail on the cuffs and waist for a perfect fit. Plush interior to add comfort. Embroidered logo.



010

TURQUOISE FLUOR

020

FLUOR GREEN

050

FLUOR ORANGE

100

BLACK

150

DARK MELANGE



200

WHITE

331

DARK NAVY

450

GREEN MEDIUM

600

RED

671

BURGUNDY

700

ROYAL



LONG PANTS

N.O.S

ELBA



SR 100540. S / M / L / XL / 2XL / 3XL

JR 100540. YXXS / YXS / YS / YM / YL / YXL

SR 100540.

\$ 45.00

JR 100540.

\$ 45.00

Fleece
100% Polyester

Long skinny pants with side openings on the lower part including zipper and inverted pleat so the garment can be easily removed. Includes zipper pockets and elastic waist for optimal fit.



BOLSILLO CON CREMALLERA POCKET WITH ZIPPER

CREMALLERA ZIPPER

331
DARK NAVY

100
BLACK

150
LIGHT MELANGE



LONG PANTS

N.O.S

CLEO II



SR 101334. S / M / L / XL / 2XL / 3XL

JR 101334. YXXS / YXS / YS / YM / YL / YXL

SR 101334.

\$ 40.00

JR 101334.

\$ 40.00

Fleece
100% Polyester

Long straight trousers with side pockets. Elastic waist with drawstring for a better fit. Embroidered logo.



BOLSILLO POCKET

100
BLACK

331
NAVY

700
ROYAL

600
RED



GALA

JACKET N.O.S

SR 100086. S / M / L / XL / 2XL / 3XL \$ 40.00
JR 100086. YXXS / YXS / YS / YM / YL / YXL \$ 40.00

Tricot
100% Polyester

Open jacket with zipper and ribbing at cuffs and waist for optimal fit. Zipped side pockets. Embroidered logo.



010
TURQUOISE FLUOR

100
BLACK

200
WHITE

300
DARK NAVY

350
SKY

450
GREEN MEDIUM



550
VIOLET

600
RED

671
BURGUNDY

800
ORANGE

700
ROYAL

900
YELLOW



CANNES II

LONG PANTS N.O.S

SR 101112. S / M / L / XL / 2XL / 3XL \$ 35.00
JR 101112. YXXS / YXS / YS / YM / YL / YXL \$ 35.00

Tricot
100% Polyester

BOLSILLO CON
CREMALLERA
POCKET WITH ZIPPER

Long straight pants with zipped pockets. It includes pockets and adjustable elastic drawstring for optimal fit.



100
BLACK

331
DARK NAVY



ESTADIO II

LONG PANTS N.O.S

SR 101113. S / M / L / XL / 2XL / 3XL \$ 35.00
JR 101113. YXXS / YXS / YS / YM / YL / YXL \$ 35.00

Tricot
100% Polyester

Long pants with side openings on the lowdown so the garment can be easily removed. It includes pockets and adjustable elastic drawstring for optimal fit.



100
BLACK

ELASTICO CON
CREMALLERA
CUFF WITH ZIPPER

331
DARK NAVY

LOOKS POLYESTER



HOBBY



POLO

N.O.S



SR 100437. S / M / L / XL / 2XL / 3XL

\$ 35.00

JR 100437. YXXS / YXS / YS / YM / YL / YXL

\$ 35.00

94% Polyester
6% Cotton

Polo-shirt featuring a shirt neck with customized buttons.



200

WHITE

600

RED

050

ORANGE FLUOR

010

TURQUOISE
FLUOR

331

NAVY

700

ROYAL

350

SKY



671

BURGUNDY

250

LIGHT MELANGE

020

GREEN FLUOR

450

GREEN MEDIUM

900

YELLOW

100

BLACK



SR 900247. S / M / L / XL / 2XL

\$ 35.00

JR 900247. YL / YXL

\$ 35.00



200

WHITE

600

RED

050

ORANGE FLUOR

010

TURQUOISE
FLUOR

331

NAVY

700

ROYAL

350

SKY



671

BURGUNDY

250

LIGHT MELANGE

020

GREEN FLUOR

450

GREEN MEDIUM

900

YELLOW

100

BLACK





HOBBY II

POLO

N.O.S



SR **101371.** S / M / L / XL / 2XL / 3XL
JR **101371.** YXXS / YXS / YS / YM / YL / YXL

\$ 35.00
\$ 35.00

94% Polyester
6% Cotton

Polo that is characterised by the colour of the collar and front that contrasts with the yoke and sleeves. Button neck. Embroidered logo.



COMBI

SHORTS

N.O.S



SR **103818.** S / M / L / XL / 2XL / 3XL
JR **103818.** YXS / YS / YM / YL / YXL

\$ 30.00
\$ 30.00

Microfiber
100% Polyester
Cotton feeling

Shorts with an adjustable elastic waistband and inner drawstring. Two side pockets with zipper closure. Made with comfortable and breathable fabric. Embroidered Joma logo.



HOBBY II

SHORTS

N.O.S



SR **902243.** S / M / L / XL / 2XL
JR **902243.** YL / YXL

\$ 25.00
\$ 25.00

Interlock
100% Polyester

Shorts with adjustable elastic waistband through an interior drawstring. Includes two side pockets without a zipper and with a mesh interior making them lighter. Made with lightweight, breathable, and resistant fabric. Embroidered Joma logo.



LOOKS POLYESTER



FARAON



HALF-ZIP SWEATSHIRT

N.O.S



SR 100285. S / M / L / XL / 2XL

\$ 40.00

JR 100285. YXXS / YXS / YS / YM / YL / YXL

\$ 40.00

Fleece
100% Polyester

Felt sweatshirt with rounded collar. It includes ribbing at cuffs and waist for optimal fit. Embroidered logo.



010

TURQUOISE FLUOR

020

FLUOR GREEN

050

ORANGE

100

BLACK

150

DARK MELANGE



200

WHITE

300

DARK NAVY

450

GREEN MEDIUM

600

RED

671

BURGUNDY

700

ROYAL



CAIRO II



SWEATSHIRT

N.O.S



SR 101333. S / M / L / XL / 2XL

\$ 40.00

JR 101333. YXXS / YXS / YS / YM / YL / YXL

\$ 40.00

Fleece
100% Polyester

Felt sweatshirt with rounded collar. It includes ribbing at cuffs and waist for optimal fit. Embroidered logo.



010

TURQUOISE FLUOR

020

FLUOR GREEN

050

ORANGE

100

BLACK



150

DARK MELANGE

200

WHITE

331

DARK NAVY

600

RED

700

ROYAL

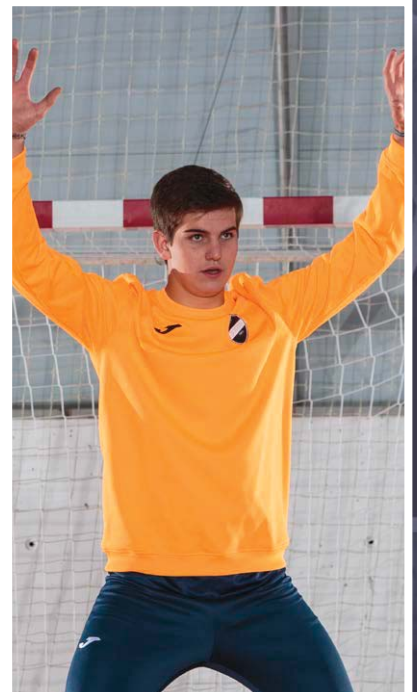



SEN

SWEATSHIRT

N.O.S



SR 101821. S / M / L / XL / 2XL / 3XL

\$ 40.00

JR 101821. YXXS / YXS / YS / YM / YL / YXL

\$ 40.00

Fleece
100% Polyester

Long neck sweatshirt with elastic. The cuffs and hem are ribbed to provide a comfortable fit. The interior is made with fleece fabrics to provide maximum comfort. Silk-screened logo.



331
DARK NAVY



700
ROYAL



100
BLACK



600
RED



COMBI

T-SHIRT

N.O.S



SR 100052. S / M / L / XL / 2XL - 3XL

\$ 17.00

JR 100052. Y4XS - Y3XS / Y2XS - YXS / YS - YM / YL / YXL

\$ 17.00

Interlock
100% Polyester

T-shirt with rounded collar. Screen printed J logo.



002
VANILLA



010
TURQUOISE
FLUOR



020
GREEN FLUOR



040
DARK ORANGE
FLUOR



100
BLACK



150
DARK MELANGE



200
WHITE



250
LIGHT MELANGE



271
LUNAR ROCK



331
DARK NAVY



350
SKY



422
BLUE GRASS



424
PARADISE
GREEN



450
GREEN MEDIUM



500
RASPBERRY



550
RASPBERRY
WINE



600
RED



671
BURGUNDY



700
ROYAL



726
TURQUOISE
GREEN



880
ORANGE

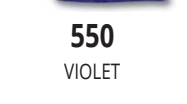

900
VIOLET



900
YELLOW

LOOKS POLYESTER



COMBI



LONG SLEEVES

N.O.S



SR 100092. S / M / L / XL / 2XL - 3XL

\$ 20.00

JR 100092. YXXS - YXS / YS - YM / YL / YXL

\$ 20.00

Interlock
100% Polyester

Long sleeve shirt with rounded collar.



600
RED



700
ROYAL



900
YELLOW



200
WHITE



331
DARK NAVY



450
GREEN MEDIUM



SLEEVELESS

N.O.S



SR 100436. S / M / L / XL / 2XL - 3XL

\$ 16.00

JR 100436. YXXS - YXS / YS - YM / YL / YXL

\$ 16.00

Interlock
100% Polyester

Sleeveless shirt with V-neck. Screen printed J logo.



100
BLACK



200
WHITE



331
DARK NAVY



450
GREEN MEDIUM



600
RED



700
ROYAL



880
ORANGE



900
YELLOW





COMBI

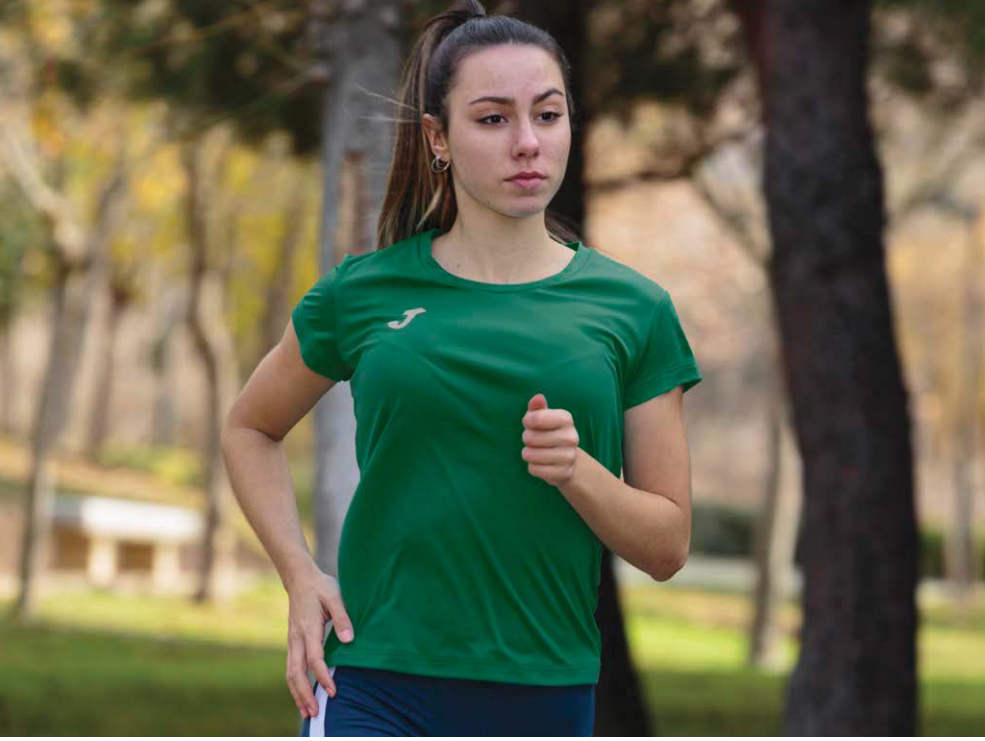

T-SHIRT 2027

	SR 900248. S / M / L / XL / 2XL	\$ 16.00
	JR 900248. YL / YXL	\$ 16.00

Interlock
100% Polyester

T-shirt with rounded collar. Screen printed J logo.

010 TURQUOISE FLUOR		020 GREEN FLUOR	040 DARK ORANGE FLUOR	100 BLACK	150 DARK MELANGE
200 WHITE	250 LIGHT MELANGE	331 DARK NAVY	350 SKY	450 GREEN MEDIUM	500 RASPBERRY
550 VIOLET	600 RED	671 BURGUNDY	700 ROYAL	880 ORANGE	900 YELLOW

LOOKS POLYESTER



DIANA



SLEEVELESS

N.O.S



SR 900038. S / M / L / XL

\$ 15.00

JR 900038. YS -YM / YL / YXL

\$ 15.00

Interlock
100% Polyester

Sleeveless t-shirt with rounded collar. Embroidered J logo.



600
RED



050
ORANGE FLUOR



020
GREEN FLUOR



100
BLACK



150
DARK MELANGE



250
LIGHT MELANGE



350
SKY



331
DARK NAVY



450
GREEN MEDIUM



550
VIOLET



671
BURGUNDY



880
ORANGE



900
YELLOW



SIENA



SLEEVELESS

N.O.S



SR 900703. S / M / L / XL

\$ 15.00

JR 900703. YS -YM / YL / YXL

\$ 15.00

Light jacquard
100% Polyester

Sleeveless t-shirt with rounded collar incorporating Micro-Mesh technology in the underarms for breathability and silkscreened logo.



010
TURQUOISE FLUOR



040
DARK ORANGE FLUOR



060
YELLOW FLUOR



100
BLACK



200
WHITE



331
DARK NAVY



400
LIME PUNCH



500
MID-VIOLET



700
ROYAL





EVENTOS



T-SHIRT

N.O.S

PACK 25



SR 100807. S / M / L / XL / 2XL

\$ 15.00

Light jacquard
100% Polyester

Short-sleeved T-shirt with a round collar. Features flatlock seams on sleeves to prevent chafing, silkscreened logo, and Micro-Mesh technology to assist the sportsperson's breathability.



040

DARK ORANGE FLUOR



400

LIME PUNCH



250

GREY MEDIUM



200

WHITE



700

ROYAL



600

RED

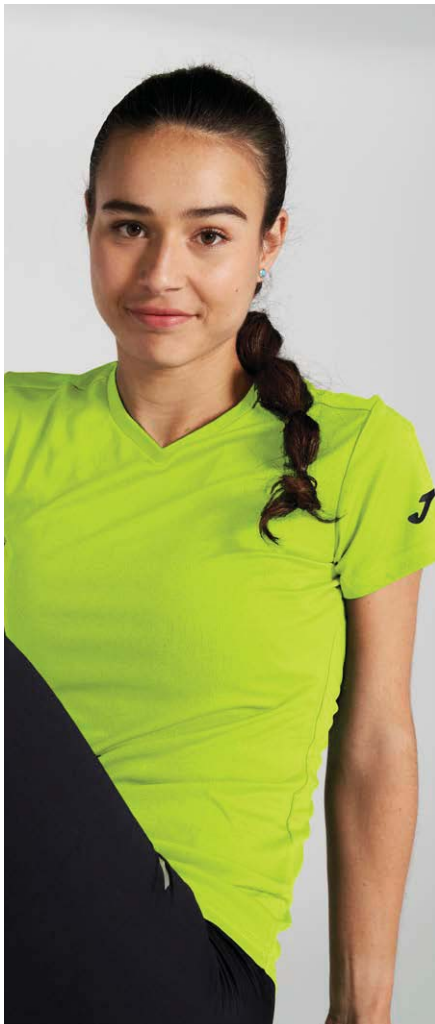

EVENTOS



T-SHIRT

N.O.S

PACK 25



SR 900475. S / M / L / XL / 2XL

\$ 13.00

Light jacquard
100% Polyester

Short-sleeved T-shirt with a round collar. Features flatlock seams on sleeves to prevent chafing, silkscreened logo, and Micro-Mesh technology to assist the sportsperson's breathability.



040

DARK ORANGE FLUOR



400

LIME PUNCH



500

MID-VIOLET



200

WHITE



700

ROYAL



600

RED

LOOKS POLYESTER



*Campus Street.
Confort.
Gladiator II.
Elba.
Gladiator.
Jungle.*



*Costa Micro.
Cleo II.
Suez.
Tirreno.
Cannes III.
Cannes II.
Cervino.*



*Championship VIII.
Combi Premium.
Championship VII.
Advance y Advance II.
Olimpiada.
Combi Gold.
Staff y Nilo.
Elite XI.
Montana.*



*Capri.
Vela.
Luxor.*



*Rookie.
Nobel long.*



*Combi.
Jungle Short.
Miami.
Costa II.
Drive.
Master.
Open III.*



*Championship VII.
Toledo y Toledo II.
Eurocopa III.
Glasgow.
Treviso.
Tokio.
Liga.
Mari.
Nobel.*



*Short Rugby.
Myskin.
Myskin II.*



Elite X.



Record.



Elite X.



*Olimpia.
Record II.
Trail.*



Fit Guide



Mare.



Taro II.



*Advance II.
Nilo.
Latino III.*



*Torneo II.
Elite XI*



Nobel.



*Tokio.
Combi y Hobby II.
Maxi.
Paris II.*



*Vela II.
Olimpia.*



*Stella II.
Ibiza.
Hobby.*



*Eco-championship.
Dase II.
Latino II.
Olimpia.
Ascona
Elite X..*



Sculpture.



*Olimpia.
Latino II.
Dase II.*



Sculpture.



Elite X.



*Torneo III.
Katty II.*



*Montreal.
Open II.*



CHAMPIONSHIP VIII

LONG PANTS

2028



SR 104281. S / M / L / XL / 2XL / 3XL / 4XL

\$ 34.00

JR 104281. YXXS / YXS / YS / YM / YL / YXL

\$ 34.00

Fleece
100% Polyester

Warm inner fabric, comfortable and highly durable. Adjustable elastic waist. Zippered pockets. Sublimated details.



102

BLACK/WHITE



106

BLACK/RED

109

BLACK/YELLOW



332

DARK NAVY/WHITE



336

DARK NAVY/RED



337

DARK NAVY/
ROYAL



339

DARK NAVY/YELLOW



342

DARK NAVY/
TURQUOISE FLUOR



COMBI PREMIUM

LONG PANTS

2027



SR 104496. S / M / L / XL / 2XL / 3XL / 4XL / 5XL

\$ 28.00

JR 104496. YXXS / YXS / YS / YM / YL / YXL

\$ 28.00

H600 Interlock
100% Polyester

Comfortable and highly durable fabric. Adjustable elastic waistband.
Side pockets with zipper.



100

BLACK



331

DARK NAVY



LOOKS POLYESTER



OLIMPIADA



LONG PANTS

N.O.S



SR 103741. S / M / L / XL / 2XL / 3XL / 4XL

\$ 32.00

BR 103741. YXXS / YXS / YS / YM / YL / YXL

\$ 32.00

Interlock
100% Polyester

Long pants made with comfortable, resistant and breathable fabric. Adjustable elastic waist with interior drawstring, side pockets and zipper at the bottom. It incorporates personalized details on the sides. Embroidered Joma logo.



106
BLACK/RED



100
BLACK



107
BLACK/ROYAL



117
BLACK/FLUOR GREEN



331
DARK NAVY



339
DARK NAVY/
YELLOW



342
DARK NAVY/
TURQUOISE FLUOR



GLADIATOR II



LONG PANTS

N.O.S



SR 100786. S / M / L / XL / 2XL

\$ 45.00

Interlock
100% Polyester

Long skinny pants. Adjustable elastic drawstring waist.



331
DARK NAVY



100
BLACK





CHAMPIONSHIP VII

LONG PANTS

2026



SR 103200. S / M / L / XL / 2XL / 3XL

\$ 30.00

JR 103200. YXXS / YXS / YS / YM / YL / YXL

\$ 30.00

Fleece
100% Polyester

Long trousers with warm inner lining to maintain warmth and comfort. Includes an elasticated waist that can be adjusted with draw cords, two zipped side pockets and a zip at the hem so they can be put on and taken off with ease. Embroidered J logo.



336
DARK NAVY/RED



102
BLACK/WHITE



106
BLACK/RED



108
BLACK/ORANGE



109
BLACK/YELLOW



117
BLACK/
GREEN FLUOR



332
DARK NAVY/WHITE



339
DARK NAVY/YELLOW



342
DARK NAVY/
TURQUOISE FLUOR

BERMUDA

2026



SR 103209. S / M / L / XL / 2XL / 3XL

\$ 35.00

JR 103209. YXXS / YXS / YS / YM / YL / YXL

\$ 35.00

Interlock
100% Polyester

Shorts with adjustable elastic waist using draw cords and two side pockets with zip closure. Made from a resistant and comfortable fabric that provides freedom of movement. Embroidered J logo.



18,4"
size M

109
BLACK/
YELLOW



102
BLACK/
WHITE



106
BLACK/
RED



108
BLACK/
ORANGE



117
BLACK/
GREEN FLUOR



336
DARK NAVY/
RED



332
DARK NAVY/
WHITE



339
DARK NAVY/
YELLOW



342
DARK NAVY/
TURQUOISE FLUOR

LOOKS POLYESTER



LONG PANTS

N.O.S

ADVANCE II



SR 103838. S / M / L / XL / 2XL / 3XL

\$ 40.00

JR 103838. YXXS / YXS / YS / YM / YL / YXL

\$ 40.00

Fleece
90% Polyester
10% Spandex

Long pants. Incorporates an adjustable elastic waistband with an interior drawstring. Tight fit. Made with elastic fabric and inner fleece for greater comfort and freedom of movement. Joma logo in printing.



100
BLACK



331
DARK NAVY



LONG PANTS

2026

ADVANCE



SR 102233. S / M / L / XL / 2XL / 3XL

\$ 45.00

JR 102233. YXXS / YXS / YS / YM / YL / YXL

\$ 45.00

Fleece
90% Polyester
10% Spandex

Long trousers with elastic waistband adjustable by means of drawstrings and side pockets with zip. The bottom is made of rib. Embroidered logo.



102
BLACK/WHITE

BOLSILLO CON
CREMALLERA
POCKET WITH ZIPPER



106
BLACK/RED



117
BLACK/
FLUOR GREEN



332
DARK NAVY/WHITE



342
DARK NAVY/
FLUOR TURQUOISE



LONG PANTS

N.O.S

ADVANCE II



SR 902260. S / M / L / XL

\$ 40.00

Fleece
90% Polyester
10% Spandex

Long pants with an adjustable elastic waistband with inner drawstring. Tight fit. Made with a comfortable and elastic fabric with inner fleece. Joma logo in printing.



331
DARK NAVY

BOLSILLO CON
CREMALLERA
POCKET WITH ZIPPER



100
BLACK





CLEO II

LONG PANTS **N.O.S.**

	SR 101334. S / M / L / XL / 2XL / 3XL	\$ 40.00
	JR 101334. YXXS / YXS / YS / YM / YL / YXL	\$ 40.00

Fleece
100% Polyester

Long straight trousers with side pockets. Elastic waist with drawstring for a better fit. Embroidered logo.



NILO

LONG PANTS **N.O.S.**

Long felt skinny pants with side openings on the lower part including zipper and inverted pleat so the garment can be easily removed. It includes pockets and adjustable elastic drawstring for optimal fit.

	SR 100165. S / M / L / XL / 2XL / 3XL	\$ 40.00		SR 902261. S / M / L / XL	\$ 40.00
	JR 100165. YXXS / YXS / YS / YM / YL / YXL	\$ 40.00			

Fleece
100% Polyester

Interlock
100% Polyester



LOOKS POLYESTER



SUEZ



LONG PANTS

N.O.S.



SR 9016P13. S / M / L / XL / 2XL / 3XL

\$ 35.00

JR 9016P13. 4 / 6 / 8 / 10 / 12 / 14

\$ 35.00

YXXS / YXS / YS / YM / YL / YXL

Fleece
100% Polyester

Long felt pants with ribbing at the lowdown for optimal fit. It includes pockets and adjustable elastic drawstring for optimal fit.



30
NAVY



10
BLACK



35
ROYAL



60
RED



65
BURGUNDY



LONG PANTS

N.O.S.

ELBA



SR 100540. S / M / L / XL / 2XL / 3XL

\$ 45.00

JR 100540. YXXS / YXS / YS - YM / YL / YXL

\$ 45.00

Fleece
100% Polyester

Long skinny pants with side openings on the lower part including zipper and inverted pleat so the garment can be easily removed. Includes zipper pockets and elastic waist for optimal fit.



331
DARK NAVY



100
BLACK



150
LIGHT MELANGE

BOLSILLO CON
CREMALLERA
POCKET
WITH ZIPPER

CREMALLERA
ZIPPER



FLEECE BERMUDA

N.O.S.

CAPRI



SR 101101. S / M / L / XL / 2XL / 3XL

\$ 35.00

JR 101101. YXS / YS / YM / YL / YXL

\$ 35.00

Fleece
100% Polyester

Felt Bermuda pants with side pockets, drawstring waist for optimum fit and embroidered logo.



100
BLACK

331
DARK NAVY



TIRRENO

LONG PANTS **N.O.S.**

SR 101580. S / M / L / XL / 2XL / 3XL / 4XL \$ 50.00
JR 101580. YXXS / YXS / YS / YM / YL / YXL \$ 50.00

Microfiber
95% Polyester
5% Elastan

Unlined trousers. Elasticated waistband with drawstring.
Embroidered J logo.



100
BLACK

331
DARK NAVY

STAFF

LONG PANTS **N.O.S.**

SR 100027. S / M / L / XL / 2XL / 3XL \$ 45.00
JR 100027. YXXXS / YXXS / YXS / YS / YM / YL / YXL \$ 45.00

Interlock
100% Polyester

Long skinny pants with side openings on the lower part including zipper and inverted pleat so the garment can be easily removed. It features zipped pockets and elastic waist for optimal fit.

BOLSILLO
POCKET



100
BLACK

331
DARK NAVY

SR 902689. S / M / L / XL \$ 45.00

BOLSILLO
POCKET



100
BLACK

331
DARK NAVY



GLADIATOR

LONG PANTS **N.O.S.**

SR 8011.12. S / M / L / XL / 2XL \$ 40.00
JR 8011.12. 8 / 10 / 12 / 14 \$ 40.00
YS / YM / YL / YXL

Interlock
100% Polyester

Long pants for sportspeople looking for maximum comfort and breathability.

CREMALLERA
ZIPPER



10
BLACK

31
NAVY

35
ROYAL

60
RED

LOOKS POLYESTER



COMBI GOLD



LONG PANTS

N.O.S.



SR 100761. S / M / L / XL / 2XL / 3XL

\$ 45.00

SR 100761. YXXS / YXS / YS - YM / YL / YXL

\$ 45.00

Interlock
100% Polyester

Long skinny pants with pockets and side zipped openings on the lower part so the garment can be easily removed. Adjustable elastic drawstring waist and silk-screen printed logos on the sides.

BOLSILLO CON
CREMALLERA
POCKET WITH ZIPPER



100
BLACK/BLACK



102
BLACK/WHITE



106
BLACK/RED



117
BLACK/
FLUOR GREEN



302
DARK NAVY/WHITE



306
DARK NAVY/RED



309
DARK NAVY/
YELLOW



331
DARK NAVY



342
DARK NAVY/
FLUOR TURQUOISE



CANNES III



LONG PANTS

N.O.S.



SR 101663. S / M / L / XL / 2XL

\$ 45.00

Interlock
100% Polyester

Long straight trousers with pockets. Elasticated waistband with adjustable drawstring. Embroidered J logo.

BOLSILLO
POCKET



100
BLACK



200
WHITE



331
DARK NAVY





CANNES II

LONG PANTS

N.O.S.



SR 101112. S / M / L / XL / 2XL / 3XL

\$ 35.00

JR 101112. YXXS / YXS / YS - YM / YL / YXL

\$ 35.00

Tricot
100% Polyester

Long straight pants with zipped pockets. It includes pockets and adjustable elastic drawstring for optimal fit.



BOLSILLO CON
CREMALLERA
POCKET WITH ZIPPER



100
BLACK



331
DARK NAVY

ESTADIO II

LONG PANTS

N.O.S.



SR 101113. S / M / L / XL / 2XL / 3XL

\$ 35.00

JR 101113. YXXS / YXS / YS / YM / YL / YXL

\$ 35.00

Tricot
100% Polyester

Long pants with side openings on the lowdown so the garment can be easily removed. It includes pockets and adjustable elastic drawstring for optimal fit.



100
BLACK



ELASTICO CON
CREMALLERA
CUFF WITH ZIPPER



331
DARK NAVY

LOOKS POLYESTER



BERMUDA **N.O.S.**

 **SR 100075.** S / M / L / XL / 2XL / 3XL
JR 100075. YXXS / YXS / YS / YM / YL / YXL

 **SR 100075.** \$ 35.00
JR 100075. \$ 35.00

Interlock
100% Polyester

Bermuda shorts with elastic drawstring for optimal fit.

VELA



INTERLOCK **N.O.S.**

 **SR 8079.12.** S / M / L / XL / 2XL / 3XL \$ 35.00
JR 8079.12. 4 / 6 / 8 / 10 / 12 / 14 \$ 35.00
 YXXS / YXS / YS / YM / YL / YXL

Interlock
100% Polyester

Pants made of polyester interlock. Elastic waist.

LUXOR



BERMUDA **N.O.S.**

 **SR 103818.** S / M / L / XL / 2XL / 3XL \$ 30.00
JR 103818. YXS / YS / YM / YL / YXL \$ 30.00

Microfiber
100% Polyester
Cotton feeling

Shorts with an adjustable elastic waistband and inner drawstring. Two side pockets with zipper closure. Made with comfortable and breathable fabric. Embroidered Joma logo.

COMBI



SHORT **N.O.S.**

 **SR 902254.** S / M / L / XL \$ 25.00

Microfiber
100% Polyester
Cotton feeling



COMBI WOMAN

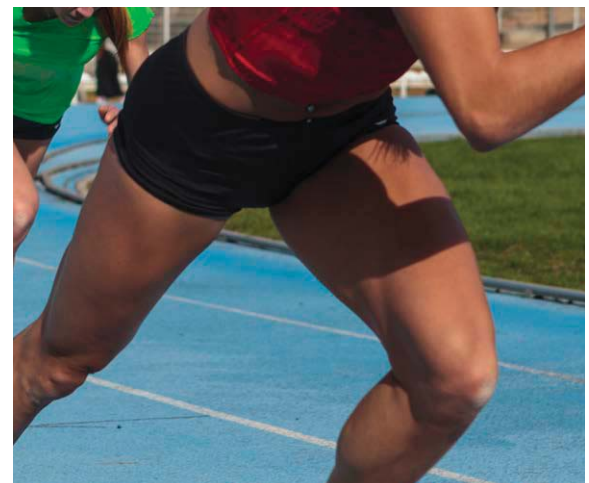



DRIVE

SHORT

N.O.S



SR 100438. S / M / L / XL / 2XL - 3XL

\$ 30.00

JR 100438. YXXS - YXS / YS - YM / YL / YXL

\$ 30.00

Interlock
100% Polyester

Tennis shorts aimed at competition in knitted fabric. Adjustable elastic drawstring waist. With side pockets.



18,6"
size M

100
BLACK



200
WHITE



600
RED



331
DARK NAVY



Bolsillo
Pocket

700
ROYAL

OPEN III

SHORT

N.O.S



SR 102252. S / M / L / XL / 2XL - 3XL

\$ 30.00

JR 102252. YXXS - YXS / YS - YM / YL / YXL

\$ 30.00

Interlock
100% Polyester

Bermuda shorts come with embroidered logo, pockets and elastic drawstring waist. They also include side openings with zipper in the lower part of the garment.



19,2"
size M

117
BLACK/
FLUOR GREEN



102
BLACK/
WHITE



120
BLACK/
ORANGE



106
BLACK/
RED



100
BLACK



331
DARK NAVY



332
DARK NAVY/
WHITE



339
DARK NAVY/
YELLOW



200
WHITE



203
WHITE/
DARK NAVY



602
RED/
WHITE



702
ROYAL/
WHITE

MIAMI

SHORT

N.O.S



SR 100785. S / M / L / XL / 2XL - 3XL

\$ 35.00

JR 100785. YXXS - YXS / YS - YM / YL / YXL

\$ 35.00

Interlock
100% Polyester

Shorts with pockets and adjustable elastic drawstring for optimal fit.



18,4"
size M

700
DARK ROYAL

BOLSILLO
POCKET



600
RED



100
BLACK



200
WHITE



331
DARK NAVY

LOOKS POLYESTER



MASTER



SHORT

N.O.S.



SR 100186. S / M / L / XL / 2XL

\$ 40.00

Microfiber
95% Polyester
5% Elastan

Competition tennis shorts made of microfibre with elastane. Adjustable elastic drawstring waist and side pockets.



100
BLACK



331
NAVY



726
ROYAL



200
WHITE

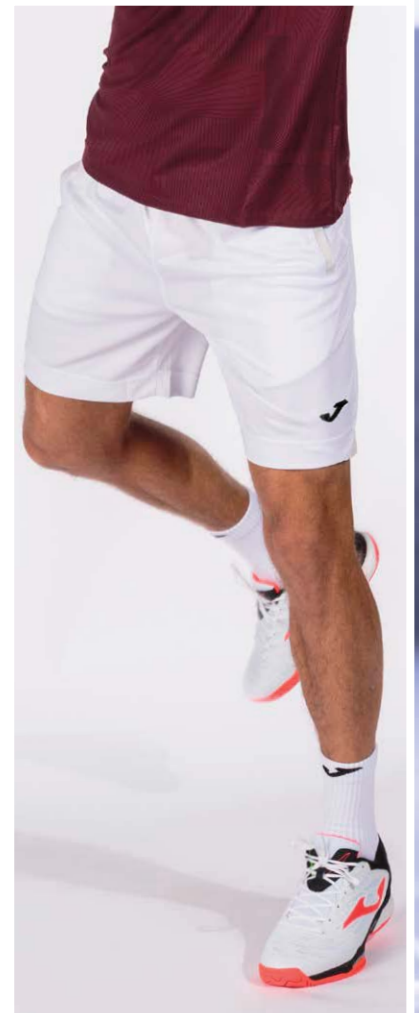

COSTA II



SHORT

N.O.S.



SR 101114. S / M / L / XL / 2XL / 3XL

\$ 30.00

JR 101114. YXXS / YXS / YS / YM / YL / YXL

\$ 30.00

Tricot
100% Polyester

Shorts with side pockets and one zipped back pocket. Adjustable elastic drawstring waist.



100
BLACK



200
WHITE



331
DARK NAVY





HOBBY II

SHORT

N.O.S.



SR 902243. S / M / L / XL / 2XL

\$ 25.00

JR 902243. YL / YXL

\$ 25.00

Interlock
100% Polyester

Shorts with adjustable elastic waistband through an interior drawstring. Includes two side pockets without a zipper and with a mesh interior making them lighter. Made with lightweight, breathable, and resistant fabric. Embroidered Joma logo.

14"
Size M



331
DARK NAVY



100
BLACK

HOBBY

SHORT

N.O.S.



SR 900250. S / M / L / XL / 2XL

\$ 25.00

JR 900250. YL / YXL

\$ 25.00

Interlock
100% Polyester

Short with side pockets. It features openings on the sides to allow greater freedom of movements. Adjustable elastic drawstring for optimal fit.

10,6"
Size M



100
BLACK



200
WHITE



331
DARK NAVY



600
RED



700
ROYAL

STELLA II

SHORT

N.O.S.



SR 900463. S / M / L / XL / 2XL

\$ 30.00

JR 900463. YS / YM / YL / YXL

\$ 30.00

Interlock
100% Polyester

Shorts with curved openings on the sides to allow greater freedom of movements. With elastic drawstring waist for optimal fit.

10"
Size M



450
GREEN MEDIUM



331
DARK NAVY



600
RED



100
BLACK



500
RASPBERRY



700
ROYAL



900
YELLOW

LOOKS POLYESTER



TIGHTS

N.O.S.

SCULPTURE



SR 900683. S / M / L / XL / 2XL / 3XL

\$ 60.00

92% Polyamide
8% Elastane

Long tights which stand out due to their integrated compression waist and embroidered logo.



100

BLACK



SR 900685. S / M / L / XL / 2XL

\$ 50.00

JR 900685. YXXS- YXS / YS - YM / YL / YXL

\$ 50.00

92% Polyamide
8% Elastane

Long tights with brushed lining to retain heat and embroidered logo.



100

BLACK



SR 900684. S / M / L / XL / 2XL / 3XL

\$ 50.00

92% Polyamide
8% Elastane

3/4 leggings which stand out due to their integrated compression waist and embroidered logo.



23,6"
Size M

100

BLACK





ASCONA

TIGHTS

N.O.S.



SR 901127. S / M / L / XL / 2XL

\$ 60.00

JR 901127. YXXS- YXS / YS - YM / YL / YXL

\$ 60.00

90% Polyamide
10% Elastane

Tights with elasticated waistband. With contrasting side panels. Screen printed J logo.



102

BLACK/WHITE



119

BLACK/CORAL FLUOR



342

DARK NAVY/TURQUOISE



118

BLACK/PINK FLUOR



DASE II

TIGHTS

N.O.S.



SR 900681. S / M / L / XL / 2XL

\$ 60.00

JR 900681. YS - YM / YL / YXL

\$ 60.00

92% Polyamide
8% Elastane

Long tights with inner drawstring at the waist for optimal fit. Stands out for its embossed fabric and embroidered logo.



100

BLACK



TIGHTS

N.O.S.



SR 900682. S / M / L / XL / 2XL

\$ 60.00

JR 900682. YS - YM / YL / YXL

\$ 60.00

92% Polyamide
8% Elastane

3/4 leggings with inner drawstring at waist for optimal fit. Stands out for its embossed fabric and emboidere

23,6"
Size M



100

BLACK



LOOKS POLYESTER



COTTON



OLIMPIADA

HOODIE

N.O.S



SR 104304. S / M / L / XL / 2XL / 3XL / 4XL

\$ 50.00

JR 104304. YXXS / YXS / YS / YM / YL / YXL

\$ 50.00

Fleece
60% Cotton
40% Polyester

Warm inner fabric, comfortable and highly durable. Rib at the hem and cuffs for improved fit. Kangaroo pocket.



100
BLACK



331
DARK NAVY



450
GREEN MEDIUM



600
RED



700
ROYAL



200
WHITE



251
LIGHT MELANGE

OLIMPIADA

LONG PANTS

N.O.S



SR 104305. S / M / L / XL / 2XL / 3XL / 4XL

\$ 45.00

JR 104305. YXXS / YXS / YS / YM / YL / YXL

\$ 45.00

Fleece
60% Cotton
40% Polyester

Quality fabric, comfortable and warm. Adjustable waist thanks to the elastic band and drawstrings. Zippered opening at the bottom of the trousers.



100
BLACK



331
DARK NAVY



LOOKS COTTON



OLIMPIADA

T-SHIRT

N.O.S



SR 104303. S / M / L / XL / 2XL / 3XL / 4XL

\$ 30.00

JR 104303. YXXS / YXS / YS / YM / YL / YXL

\$ 30.00

Single jersey
100% Cotton

Soft, breathable, and comfortable fabric. Round neck with interior cover tape and rib for optimal fit. Sleeves with printing details.



100
BLACK



331
DARK NAVY



450
GREEN MEDIUM



600
RED



700
ROYAL



200
WHITE



251
LIGHT MELANGE



T-SHIRT

N.O.S



SR 104358. S / M / L / XL / 2XL / 3XL / 4XL

\$ 35.00

JR 104358. YXXS / YXS / YS / YM / YL / YXL

\$ 35.00

Pique
100% Cotton

High durability, comfortable and soft piqué fabric. Elegant buttoned polo collar. Side opening for freedom of movement.



100
BLACK



200
WHITE



251
LIGHT MELANGE



331
DARK NAVY



450
GREEN MEDIUM



600
RED



700
ROYAL





CONFORT



JACKET

2026



SR 103773. S / M / L / XL / 2XL

\$ 55.00

JR 103773. YXS / YS / YM / YL / YXL

\$ 55.00

Fleece
60% Cotton
40% Polyester

Sweatshirt with full zip closure and puller. Adjustable hood, ribbed cuffs, and a kangaroo pocket. Made with warm fleece fabric and part cotton. Embroidered Joma logo.



001
DARK WHITE



100
BLACK



250
LIGHT MELANGE



331
DARK NAVY



600
RED



700
DARK ROYAL

CONFORT



LONG PANTS

2026



SR 103772. S / M / L / XL / 2XL / 3XL

\$ 55.00

JR 103772. YXS / YS / YM / YL / YXL

\$ 55.00

Fleece
60% Cotton
40% Polyester

Cargo pants. Featuring an adjustable elastic waistband with a drawstring, two side pockets with zipper closure, two cargo-style pockets, and elastic cuffs. Made with fleece interior fabric and cotton. Embroidered Joma logo.



100
BLACK



250
LIGHT MELANGE



331
DARK NAVY

LOOKS COTTON



UNIVERSO



ZIPPED HOODIE

N.O.S



SR 104509. S / M / L / XL / 2XL / 3XL

\$ 45.00

JR 104509. YXS / YS / YM / YL / YXL

\$ 45.00

Fleece
60% Cotton
40% Polyester

Soft, comfortable and highly durable fabric. Ribbed fit on neck, cuffs, and waistband.

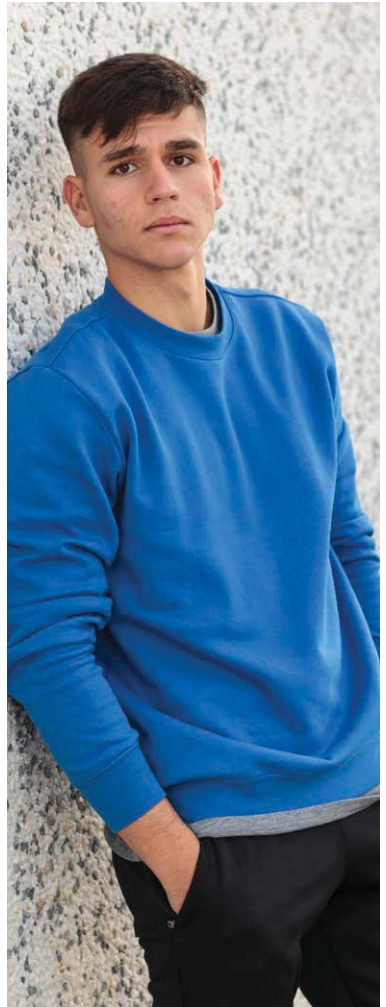

450

GREEN MEDIUM



100

BLACK



150

ANTHRACITE



200

WHITE



250

LIGHT MELANGE



331

DARK NAVY



380

SKY MEDIUM



482

OLIVE



530

LIGHT PINK



550

VIOLET



600

RED



671

BURGUNDY



700

DARK ROYAL



880

ORANGE



900

YELLOW

UNIVERSO



LONG PANTS

N.O.S



SR 104512. S / M / L / XL / 2XL / 3XL

\$ 45.00

JR 104512. YXS / YS / YM / YL / YXL

\$ 45.00

Heavy jersey
60% Cotton
40% Polyester

Soft, comfortable and highly durable fabric. Adjustable elastic waistband with inner drawstring.
Elastic jogger-style cuffs. Side pockets without zipper.



100

BLACK



331

DARK NAVY



UNIVERSO

HOODIE N.O.S

	SR 103776. S / M / L / XL / 2XL / 3XL	\$ 50.00
	JR 103776. YXS / YS / YM / YL / YXL	\$ 50.00

Heavy jersey
60% Cotton
40% Polyester

Sweatshirt made mainly with soft and breathable cotton. Incorporates an adjustable hood with drawstrings, kangaroo pocket, and elastic adjustment on cuffs and waist. Joma logo on sewn label.



SHORTS N.O.S

	SR 104513. S / M / L / XL / 2XL / 3XL	\$ 35.00
	JR 104513. YXS / YS / YM / YL / YXL	\$ 35.00

Heavy jersey
60% Cotton
40% Polyester

Soft, comfortable and highly durable fabric. Adjustable elastic waistband with inner drawstring. Side pockets without zipper.



LOOKS COTTON



MONTANA

HOODIE

N.O.S



SR 102108. S / M / L / XL / 2XL / 3XL

\$ 50.00

JR 102108. YXS / YS / YM / YL / YXL

\$ 50.00

Fleece
60% Cotton
40% Polyester

Sweatshirt with pouch pocket and drawstring hood. It includes fleece fabric inside providing maximum comfort and warmth. The cuffs and hem are made of rib to improve fit.



200

WHITE

001

DARK WHITE

100

BLACK

280

LIGHT MELANGE



331

DARK NAVY

474

OLIVE

600

RED

671

BURGUNDY

700

ROYAL



MONTANA STRAIGHT

LONG PANTS

N.O.S



SR 102320. S / M / L / XL / 2XL / 3XL / 4XL

\$ 45.00

JR 102320. YXXS / YXS / YS / YM / YL / YXL

\$ 45.00

Fleece
60% Cotton
40% Polyester

Straw cut trousers with drawstring waist and pockets. Embroidered logo.

BOLSILLO
POCKET



100

BLACK

280

LIGHT MELANGE

331

DARK NAVY





MONTANA



SWEATSHIRT

N.O.S



SR 102107. S / M / L / XL / 2XL / 3XL

\$ 40.00

JR 102107. YXS / YS / YM / YL / YXL

\$ 40.00

Fleece
60% Cotton
40% Polyester

Sweatshirt with collar, cuffs and hem made of rib providing maximum comfort. Included logo on label.



001
DARK WHITE



100
BLACK



280
LIGHT MELANGE



331
DARK NAVY



474
OLIVE



600
RED



700
ROYAL



MONTANA CUFF



LONG PANTS

N.O.S



SR 102110. S / M / L / XL / 2XL / 3XL

\$ 45.00

JR 102110. YXS / YS / YM / YL / YXL

\$ 45.00

Fleece
60% Cotton
40% Polyester

Long trousers with ribbed waist and cuffs for a comfortable fit. Features side pockets and drawstring to fit desired size.



100
BLACK



280
LIGHT MELANGE



331
DARK NAVY

JUNGLE

ZIPPED HOODIE N.O.S

	SR 102109. S / M / L / XL / 2XL / 3XL	\$ 60.00
	JR 102109. YXS / YS / YM / YL / YXL	\$ 60.00

Terry
65% Cotton
35% Polyester

Open sweatshirt with zip and pouch pockets. Includes drawstring adjustable hood. Ribbed cuffs and hem for a comfortable fit. Logo on tape over pocket.



JUNGLE

LONG PANTS N.O.S

	SR 102111. S / M / L / XL / 2XL / 3XL	\$ 45.00
	JR 102111. YXS / YS / YM / YL / YXL	\$ 45.00

Terry
65% Cotton
35% Polyester

Long cotton trousers with ribbed waist and cuffs for a comfortable fit. Features side pockets and drawstring to fit desired size.



SHORTS N.O.S

	SR 102321. S / M / L / XL / 2XL / 3XL	\$ 40.00
	JR 102321. YXS / YS / YM / YL / YXL	\$ 40.00

Terry
65% Cotton
35% Polyester

Shorts with an elastic waistbands and inner adjustable drawstring. It also includes elastic side pockets.





NANTES

T-SHIRT

N.O.S

PACK 10



101679. M / L / XL

\$ 17.00

Single jersey
65% Cotton
35% Polyester

Sleeveless shirt with rounded collar.



200
WHITE

LILLE

T-SHIRT

N.O.S

PACK 10



SR 100912. M / L / XL

\$ 20.00

JR 100912. YS / YL / YXL

\$ 20.00

Single jersey
65% Cotton
35% Polyester

T-shirt with rounded collar.



200
WHITE

CONFORT CLASSIC

POLO

2026



SR 103815. S / M / L / XL / 2XL / 3XL

\$ 40.00

JR 103815. YXL

\$ 40.00

Pique
65% Cotton
35% Polyester

Short-sleeved polo shirt. Features a buttoned ribbed collar, adjustable cuffs, and side openings. Made of elegant pique fabric with a cotton component. Embroidered Joma logo.



135
BLACK



207
WHITE



312
DARK NAVY



603
RED



703
ROYAL



LOOKS COTTON



BALI II



POLO

N.O.S



SR 100748. S / M / L / XL / 2XL / 3XL / 4XL

\$ 40.00

JR 100748. YXXS / YXS / YS / YM / YL / YXL

\$ 40.00

Pique
65% Cotton
35% Polyester

Sleeveless shirt with rounded collar.



331
DARK NAVY

800
ORANGE

650
BURGUNDY

450
GREEN MEDIUM

100
BLACK

200
WHITE



250
LIGHT MELANGE

550
VIOLET

900
YELLOW

700
ROYAL

600
RED

350
SKY



SR 900444. S / M / L / XL / 2XL

\$ 40.00

JR 900444. YL / YXL

\$ 40.00



100
BLACK

200
WHITE

250
LIGHT MELANGE

331
DARK NAVY



350
SKY

450
GREEN MEDIUM

550
VIOLET

600
RED



650
BURGUNDY

700
ROYAL

800
ORANGE

900
YELLOW





DESERT



T-SHIRT N.O.S

	SR 101739. S / M / L / XL / 2XL / 3XL	\$ 20.00
	JR 101739. Y3XS / Y2XS / YXS / YS / YM / YL / YXL	\$ 20.00

Single jersey
100% Cotton

Round neck T-shirt in rib fabric. Includes logo on sleeve band.



	SR 901326. S / M / L / XL / 2XL	\$ 20.00
	JR 901326. YXS / YS / YM / YL / YXL	\$ 20.00



LOOKS COTTON



VERSALLES



T-SHIRT

N.O.S



SR 101740. S / M / L / XL / 2XL

\$ 20.00

Single jersey
100% Cotton

Short-sleeved, with V-neck-shirt in rib fabric. Includes logo on sleeve band.



713

BLUEBIRD



100

BLACK



200

WHITE



280

MELANGE MEDIUM



331

DARK NAVY



570

ROSETTE



641

CHOCOLATE



715

BLUE JEANS



990

YELLOW GOLD



SR 901707. S / M / L / XL / 2XL

\$ 20.00



100

BLACK



200

WHITE



526

FUCHSIA



560

LAVAND



715

BLUE JEANS



990

YELLOW GOLD





COMBI STREET

T-SHIRT

N.O.S



SR 103890. S / M / L / XL / 2XL

\$ 25.00

Single jersey
100% Cotton

Short-sleeved t-shirt. Basic and multi-sport model. It has a ribbed round neck for a comfortable fit. Made 100% with soft and breathable cotton. Customized Joma logo in printing.



100
BLACK



200
WHITE



250
LIGHT MELANGE



331
DARK NAVY



600
RED



700
ROYAL

OASIS

SLEEVELESS

N.O.S



SR 901170. S / M / L / XL

\$ 16.00

JR 901170. YL / YXL

\$ 16.00

Single jersey
100% Cotton

Strap-on shirt with halter back. Logo on tape on the bottom.



280
MELANGE



100
BLACK



200
WHITE



700
ROYAL



331
DARK NAVY



600
RED

LOOKS COTTON



MARE



LONG PANTS

N.O.S



SR 900016. S / M / L / XL

\$ 40.00

JR 900016. YS - YM / YL / YXL

\$ 40.00

Interlock
100% Polyester

Long pants with pockets and adjustable elastic drawstring for optimal fit. With cuffs on the lower leg.



LATINO III



LONG PANTS

N.O.S



SR 901132. S / M / L / XL / 2XL

\$ 80.00

JR 901132. YS - YM / YL / YXL

\$ 80.00

90% Cotton
10% Elastan

Long pants with inner drawstring at waist for optimal fit and embroidered logo.



TARO II



LONG PANTS

N.O.S



SR 901133. S / M / L / XL / 2XL

\$ 40.00

90% Cotton
10% Elastan

Long pants with turned up hem for better grip and inner drawstring for optimal fit and embroidered logo.



VELA II



SHORTS

N.O.S



SR 901138. S / M / L / XL / 2XL

\$ 20.00

JR 901138. YS - YM / YL / YXL

\$ 20.00

90% Cotton
10% Elastan

Shorts with inner drawstring for optimal fit and embroidered logo.





WINTER LINE

WINTER



ISLANDIA III



LONG ANORAK

2026



SR 101697. S / M / L / XL / 2XL / 3XL

\$ 140.00

JR 101697. YL / YXL

\$ 140.00

100% Polyamide
Lining
100% Taffeta Polyester

Long anorak with zip and button closure. It has a hood, ribbed cuffs and two double zippered pockets to open at the top or bottom. It has an extra pocket inside with a sticky closure. It incorporates fleece inside to provide comfort and warmth.



100
BLACK



331
DARK NAVY



URBAN V

ANORAK

N.O.S



SR 103798. S / M / L / XL / 2XL / 3XL / 4XL

\$ 90.00

JR 103798. YXXS / YXS / YS / YM / YL / YXL

\$ 90.00

100% Nylon
Lining
100% Polyester

Padded jacket. Featuring a full zipper closure, hood with elastic finish, waist adjustment, and two zippered pockets. Embroidered Joma logo.



100
BLACK

106
BLACK/
RED

331
DARK NAVY

337
DARK NAVY/
ROYAL

339
DARK NAVY/
YELLOW

342
DARK NAVY/
TURQUOISE FLUOR

450
GREEN MEDIUM/
BLACK

600
RED/
DARK NAVY

700
ROYAL/
DARK NAVY



BOMBER

N.O.S



SR 103796. S / M / L / XL / 2XL / 3XL / 4XL

\$ 80.00

JR 103796. YXXS / YXS / YS / YM / YL / YXL

\$ 80.00

100% Nylon
Lining
100% Polyester

Padded jacket. Featuring a full zipper closure, hood with elastic finish, waist adjustment, and two zippered pockets. Embroidered Joma logo.



100
BLACK

106
BLACK/
RED

331
DARK NAVY

337
DARK NAVY/
ROYAL

339
DARK NAVY/
YELLOW

342
DARK NAVY/
TURQUOISE FLUOR

VEST

N.O.S



SR 103795. S / M / L / XL / 2XL / 3XL

\$ 70.00

JR 103795. YXXS / YXS / YS / YM / YL / YXL

\$ 70.00

100% Nylon
Lining
100% Polyester

Padded vest. Featuring a high collar to protect you from the cold and two side pockets with zipper closure. Fitted design made with warm and lightweight fabric. Embroidered Joma logo.



331
DARK NAVY

100
BLACK

ANORAK

N.O.S



SR 902246. XS / S / M / L / XL

\$ 70.00

100% Polyamide

Padded jacket. Featuring a full zipper closure with a puller, hood, and two invisible zipper pockets. Keeps you warm while staying lightweight. Embroidered Joma logo.



100
BLACK

331
DARK NAVY

WINTER LINE



CERVINO



ANORAK

N.O.S



101294. S / M / L / XL / 2XL / 3XL / 4XL

\$ 130.00

100% Polyester
Lining
100% Polyester
Polar Fleece

Anorak with hood that features two outer pockets with zip and one inner pocket. The cuffs feature zips and velcro to make this garment more comfortable. Embroidered logo. Waterproof rating: 5,000 mm.



100

BLACK



331

DARK NAVY



POLAR RAINJACKET

N.O.S



101296. S / M / L / XL / 2XL / 3XL

\$ 90.00

100% Polyester
Lining
100% Polyester
Polar Fleece

Rainjacket with waterproof outer and fleece lined inner that adds comfort in adverse weather conditions. Includes hood, inner pocket and zips on outer pockets. The cuffs feature dual adjustment with elastic and velcro. Waterproof rating: 5,000 mm.



100

BLACK



331

DARK NAVY



RAINJACKET

N.O.S



SR 101295. S / M / L / XL / 2XL / 3XL

\$ 80.00

JR 101295. YXS / YS / YM / YL / YXL

\$ 80.00

100% Polyester
Lining 100%
Polyester Mesh

Medium length rainjacket with zip and hood. Includes an inner pocket and two outer pockets with zips. Ventilation in the back. Waterproof, thermal fabric. Ribbed cuffs for better fit. Embroidered logo. Waterproof rating: 5,000 mm.



100

BLACK



331

DARK NAVY





CERVINO II

 POLAR

N.O.S



SR 103793. S / M / L / XL / 2XL / 3XL

\$ 30.00

JR 103793. YXS / YS / YM / YL / YXL

\$ 30.00

100% Polyester

Fleece jacket. Featuring a round neckline and a half-zip closure with a lockable and protective mechanism. Made with thermal fabric, keeping body temperature constant against the cold. Embroidered Joma logo.



100
BLACK



150
ANTHRACITE



331
DARK NAVY



600
RED



700
ROYAL

 SOFTSHELL

2026



SR 103791. S / M / L / XL / 2XL / 3XL

\$ 65.00

JR 103791. YXS / YS / YM / YL / YXL

\$ 65.00

Fleece
100% Polyester

Soft shell jacket with full zipper closure. Incorporates a hood with elastic finish and also adjustable cuffs and waist. Raglan sleeves for greater freedom of movement. Embroidered Joma logo.



100
BLACK



200
WHITE



281
BLACK/
MEDIUM GREY



331
DARK NAVY



600
RED



700
ROYAL

WINTER LINE



TRIVOR



ANORAK

N.O.S



SR 102256. S / M / L / XL / 2XL / 3XL / 4XL

\$ 90.00

JR 102256. YXXS / YXS / YS / YM / YL / YXL

\$ 90.00

100% Polyester
Taslon

Lining
100% Polyester
Polar Fleece

3/4 length anorak with fleece inside to insulate from the cold and keep warm. It incorporates hidden hood, with cords. It has side pockets with button closure and an extra inside pocket with adhesive closure. Embroidered logo.



336
DARK NAVY/
RED



117
BLACK/
GREEN FLUOR



109
BLACK/
YELLOW



100
BLACK



106
BLACK/
RED



600
RED



321
DARK NAVY/
YELLOW FLUOR



331
DARK NAVY



337
DARK NAVY/
ROYAL



342
DARK NAVY/
TURQUOISE FLUOR



700
ROYAL

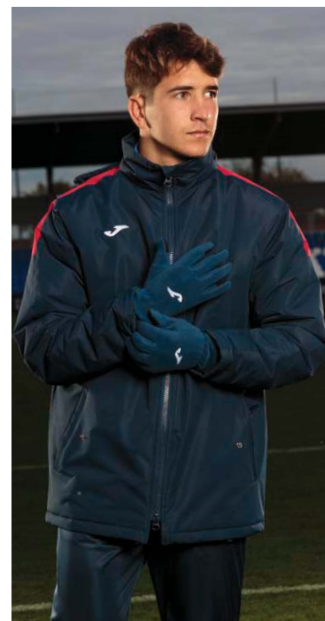

ANORAK

N.O.S



SR 901429. S / M / L / XL

\$ 90.00

JR 901429. YXL

\$ 90.00



336
DARK NAVY/
RED



117
BLACK/
GREEN FLUOR



109
BLACK/
YELLOW



100
BLACK



106
BLACK/
RED



600
RED



321
DARK NAVY/
YELLOW FLUOR



331
DARK NAVY



337
DARK NAVY/
ROYAL



342
DARK NAVY/
TURQUOISE FLUOR



700
ROYAL





TRIVOR

RAINJACKET

N.O.S



SR 102261. S / M / L / XL / 2XL / 3XL

\$ 55.00

JR 102261. YXXS / YXS / YS / YM / YL / YXL

\$ 55.00

100% Polyester
Polyester mesh lining

Zippered open mackintosh and adjustable elasticated cuffs for comfort. Features hidden hood and hidden zippered pockets. Includes Water-Resistant technology. Embroidered logo. Waterproof rating: 2,000 mm.



RAINJACKET

N.O.S



SR 901428. S / M / L / XL

\$ 55.00

JR 901428. YXL

\$ 55.00



WINTER LINE



BASILEA II



SOFTSHELL

2026



SR 103792. S / M / L / XL / 2XL / 3XL

\$ 65.00

92% Polyester
8% Spandex
Lining
100% Polyester

Soft shell jacket with full zipper closure. High collar to protect against the cold and two front pockets with zipper closure and puller. Joma logo embroidered.



100
BLACK



200
WHITE



331
DARK NAVY



600
RED



700
ROYAL



BASILEA



SOFTSHELL

N.O.S



SR 101028. S / M / L / XL / 2XL / 3XL

\$ 70.00

92% Polyester
8% Spandex

Softshell open jacket with zipper including inner elasticated drawstring hood for a better fit, two pockets with zipper on the front and embroidered logo.



100
BLACK



331
DARK NAVY



280
MELANGE





IRIS

RAINJACKET **N.O.S**

SR 100087. S / M / L / XL / 2XL / 3XL **\$ 45.00**
 JR 100087. YXXS / YXS / YS / YM / YL / YXL **\$ 45.00**

100% Polyester Lining
100% Polyester Mesh

Open raincoat with zipper, pockets, fitted cuffs with elastic for optimal fit and hood. The inner includes Micro-Mesh technology for greater breathability and better ventilation, assisting to maintain the body temperature.



GALIA

RAINJACKET **N.O.S**

SR 900037. S / M / L / XL / 2XL **\$ 45.00**
 JR 900037. YL / YXL **\$ 45.00**

100% Polyester Lining
100% Polyester Mesh

Rain jacket with hood, protection at the collar for the zip and zipper side pockets.



900037. SENIOR S / M / L / XL / 2XL

WINTER LINE



WIND



WINDBREAKER

N.O.S



SR 103789. S / M / L / XL / 2XL / 3XL

\$ 35.00

JR 103789. YXXS / YXS / YS / YM / YL / YXL

\$ 35.00

100% Polyester

Waterproof windbreaker with elastic turtle-neck for greater protection. Cuffs and the lower part of the waist are adjustable for optimal fit. It includes pieces with elastic fabric underarms to ease the movements.



100
BLACK

700
ROYAL

331
DARK NAVY

600
RED

671
BURGUNDY



STORM



RAINJACKET

N.O.S



SR 102253. S / M / L / XL / 2XL / 3XL

\$ 50.00

JR 102253. YXXS / YXS / YS / YM / YL / YXL

\$ 50.00

100% Polyester

Lining
100% Polyester Mesh

Closed rain jacket with ribbed collar and elasticated waistband adjustable with drawstring. Printed logo. Waterproof rating: 5,000 mm.



100
BLACK

331
DARK NAVY



BREMEN



RAINJACKET

N.O.S



SR 100690. S / M / L / XL / 2XL / 3XL

\$ 60.00

JR 100690. YXXS / YXS / YS / YM / YL / YXL

\$ 60.00

100% Polyester Taslon

Lining
100% Polyester Mesh

Open raincoat with zipper and a side opening for greater breathability. Integrated hood and zip pockets. The inner includes Micro-Mesh technology for greater breathability and better ventilation, assisting to maintain the body temperature.



100
BLACK

331
DARK NAVY



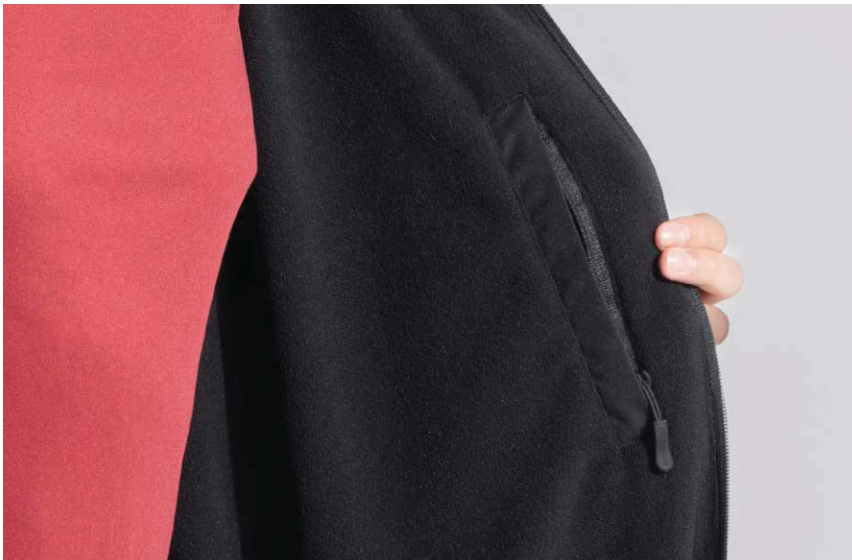

SPORT BENCH

RAINJACKET 2027

 **SR 104389.** S / M / L / XL / 2XL / 3XL **\$ 110.00**

100% Polyester
Lining polar

Waterproof fabric 5,000 mm, resistant to moderate rain, with inner fleece lining. Adjustable hood. Interior pocket and two exterior ones also with zipper.



100
BLACK



331
DARK NAVY



700
ROYAL



WINTER LINE



CERVINO



LONG PANTS

N.O.S



SR 100929. S / M / L / XL / 2XL / 3XL

\$ 80.00

JR 100929. YS / YM / YL / YXL

\$ 80.00

100% Polyester

Padded trousers that are very resistant to cold. Feature zips on pockets and dual adjustment on the waist with elastic and drawstring. Embroidered logo.



100
BLACK



LEEDS



RAINPANTS

N.O.S



SR 100514. S / M / L / XL / 2XL

\$ 50.00

JR 100514. YXS / YS / YM / YL / YXL

\$ 50.00

100% Polyester

Long pants mainly characterised by being waterproof. It includes zipped pockets and adjustable elastic drawstring for optimal fit. It features side openings with zipper on the lowdown so the garment can be easily removed.



100
BLACK



ELITE XI



LONG PANTS

N.O.S



SR 103814. S / M / L / XL / 2XL

\$ 60.00

JR 103814. YL / YXL

\$ 60.00

Interlock
95% Polyester
5% Spandex
Antibacterial

Long pants with adjustable elastic waistband. Includes two side pockets with zipper closure. Made with elastic fabric, thermosealed seams to prevent any rubbing, and laser-cut finish. Joma logo in printing.



100
BLACK

331
DARK NAVY



BRAMA





BRAMA CLASSIC



THERMAL T-SHIRT

N.O.S



SR 103749. S - M / L - XL

\$ 45.00

92% Polyamide
8% Elastan

Long-sleeved thermal shirt. Made with Brama technology, keeping body temperature constant allowing sweat to evaporate. Elastic fabric for better freedom of movement. Joma logos in Jacquard.



100
BLACK



200
WHITE



331
DARK NAVY



350
SKY BLUE



450
GREEN MEDIUM



550
VIOLET



600
RED



700
ROYAL



880
ORANGE



900
YELLOW



BRAMA CLASSIC

THERMAL T-SHIRT **N.O.S**

 **SR 103794.** S - M / L - XL **\$ 40.00**

92% Polyamide
8% Elastan

Sleeveless thermal shirt. Made with Brama technology, keeping body temperature constant allowing sweat to evaporate. Elastic fabric for better freedom of movement. Joma logos in Jacquard.



100
BLACK



200
WHITE



BRAMA CLASSIC

THERMAL T-SHIRT **N.O.S**

 **SR 101109.** S - M / L - XL **\$ 35.00**

92% Polyamide
8% Elastan

Thermal sleeveless undershirt without side seams to prevent any rubbing. Breathable thanks to its Brama technology, while also maintaining a constant temperature.



200
WHITE





BRAMA CLASSIC



THERMAL T-SHIRT

N.O.S



SR 101650. S - M / L - XL

\$ 45.00

JR 101650. YXXS - YXS / YS - YM / YL - YXL

\$ 45.00

92% Polyamide
8% Elastan

Thermal T-shirt with closed collar and long sleeves with thumb opening for optimal fit. It is seamless to prevent chafing. Jacquard design to enhance breathability. Provides perfect protection against weather conditions and comfort thanks to its water resistance and breathability. Perspiration resistant, light, soft and flexible. Characterised for ensuring great freedom of movement, as well as by its fit and comfort.



100
BLACK



200
WHITE



331
DARK NAVY



350
SKY BLUE



450
GREEN MEDIUM



550
VIOLET



600
RED



671
BURGUNDY



700
ROYAL



880
ORANGE



900
YELLOW

BRAMA



FLEECE

N.O.S



SR 101015. S / M / L / XL

\$ 45.00

90% Polyester
10% EA

Under shirt with long raglan sleeves for ease of movement and an embroidered logo.



331
DARK NAVY



200
WHITE



100
BLACK



700
ROYAL





BRAMA CLASSIC

LONG TIGHT **N.O.S**

	700010. S - M / L - XL	\$ 40.00
	700010. YS - YM / YL - YXL	\$ 40.00

92% Polyamide
8% Elastan

Long tights made with elastic fabric that resists sweat providing great freedom of movement. Incorporating Brama technology, which optimizes breathability while maintaining a constant body temperature.



100
BLACK

SHORTS TIGHTS **N.O.S**

	3481.55. S - M / L - XL	\$ 25.00
--	--------------------------------	-----------------

92% Polyamide
8% Elastan

Short tights with seamless design optimizing fit, freedom of movement, and comfort. Elastic and breathable fabric.



101
BLACK



WARMER

FLEECE **N.O.S**

	932. M / L / XL	\$ 35.00
	932. 12 YXL	\$ 35.00

90% Polyamide
10% EA

Felt pants with rubber band at waist, with flat seams on the sides and leg to prevent chafing.



100
WHITE

111
NAVY

101
BLACK

103
RED

113
ROYAL



BRAMA CLASSIC

SPORTS BRIEFS N.O.S

SR 3486.55. XS - S / M - L **\$ 20.00**

92% Polyamide
8% Elastan

Seamless sports brief that helps prevent any rubbing. Made with elastic and breathable material, providing freedom of movement and support.



101
BLACK



SPORTS BRIEFS N.O.S PACK 10

SR 900479. Talla / Sizes / Taglie ÚNICA / ONE SIZE / UNICA **\$ 15.00**

95% Polyamide 5% Elastan

Sports seamless brief.



X5

P01
BLACK



X5

P01
WHITE



SPORTS BRA N.O.S

SR 900266. XS - S / M - L **\$ 50.00**

95% Polyester
5% Elastan

Sports bra. Its comfortable fit and racerback allows for great freedom of movement. Elastic and breathable fabric.



100
BLACK



200
WHITE





BRAMA ACADEMY

THERMAL T-SHIRT N.O.S

	SR 101018. S - M / L - XL	\$ 30.00
	JR 101018. YXXS - YXS / YS - YM / YL - YXL	\$ 30.00

90% Polyester
10% Elastan

Long-sleeved under shirt designed in stretch fabric to ensure ease of movement. Includes screen printed logo.



100
BLACK

200
WHITE



010
TURQUOISE FLUOR

020
GREEN FLUOR

030
PINK FLUOR

060
YELLOW FLUOR

331
DARK NAVY

450
GREEN MEDIUM



550
VIOLET

600
RED

671
BURGUNDY

700
ROYAL

880
ORANGE

900
YELLOW

BRAMA ACADEMY

THERMAL LONG TIGHT N.O.S

	SR 101016. S - M / L - XL	\$ 35.00
	JR 101016. YXXS - YXS / YS - YM / YL - YXL	\$ 35.00

90% Polyester
10% Elastan

Long tights lining designed in stretch fabric to ensure ease of movement. Includes screen printed logo.



100
BLACK

200
WHITE



331
DARK NAVY

450
GREEN MEDIUM

550
VIOLET

600
RED

700
ROYAL

900
YELLOW



BRAMA ACADEMY



THERMAL SHORT TIGHT

N.O.S



SR 101017. S-M / L-XL

\$ 35.00

JR 101017. YL-YXL

\$ 35.00

90% Polyester
10% Elastan

Short tights providing perfect protection against weather conditions and comfort thanks to its water resistance and breathability. Perspiration resistant, light, soft and flexible. Characterised for ensuring great freedom of movement, as well as fit and comfort.



100
BLACK



200
WHITE



331
DARK NAVY



450
GREEN MEDIUM



550
VIOLET



600
RED



700
ROYAL



880
ORANGE



900
YELLOW



BRAMA ACADEMY



SHORT

N.O.S



900477. S / M / L

\$ 25.00

82% Polyamide
18% Elastan

Underwear shorts to protect against cold weather.



100
BLACK



200
WHITE



331
DARK NAVY



450
GREEN MEDIUM



600
RED



700
ROYAL



800
ORANGE



900
YELLOW

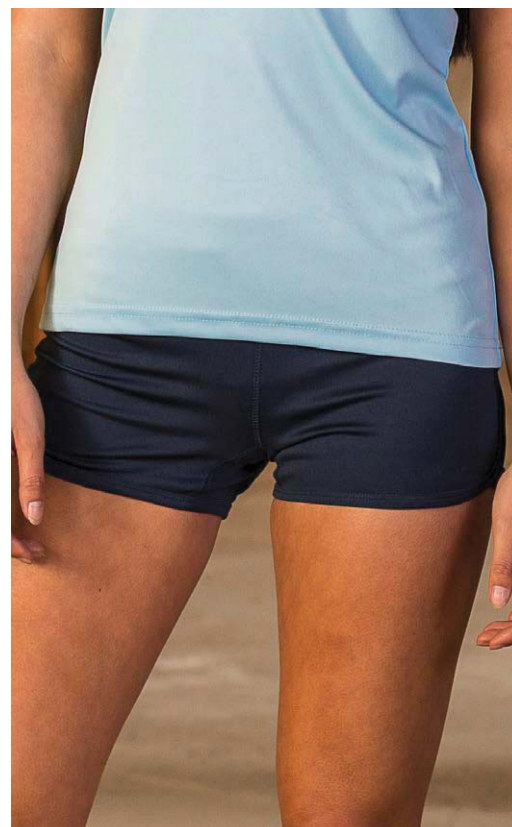

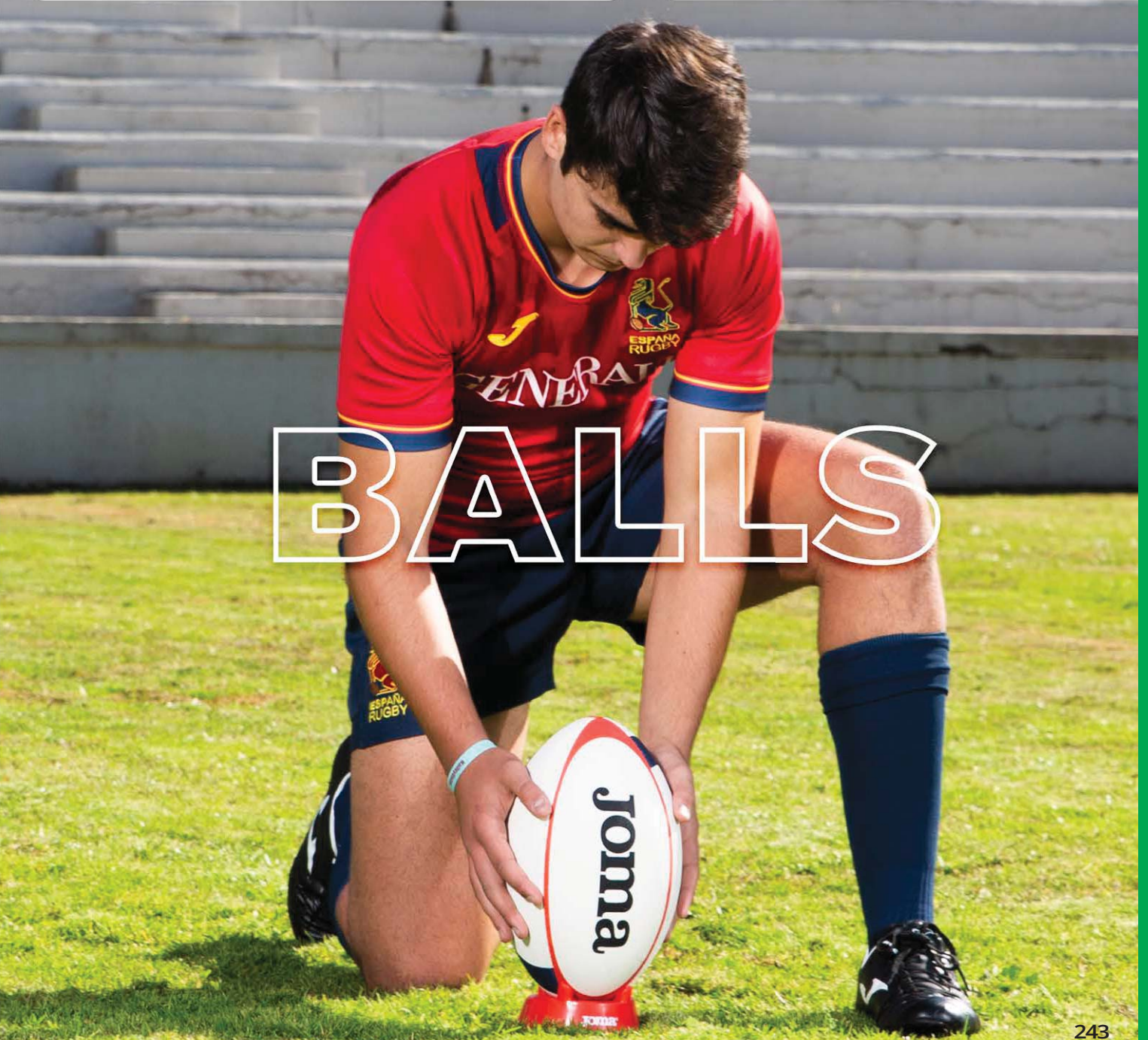
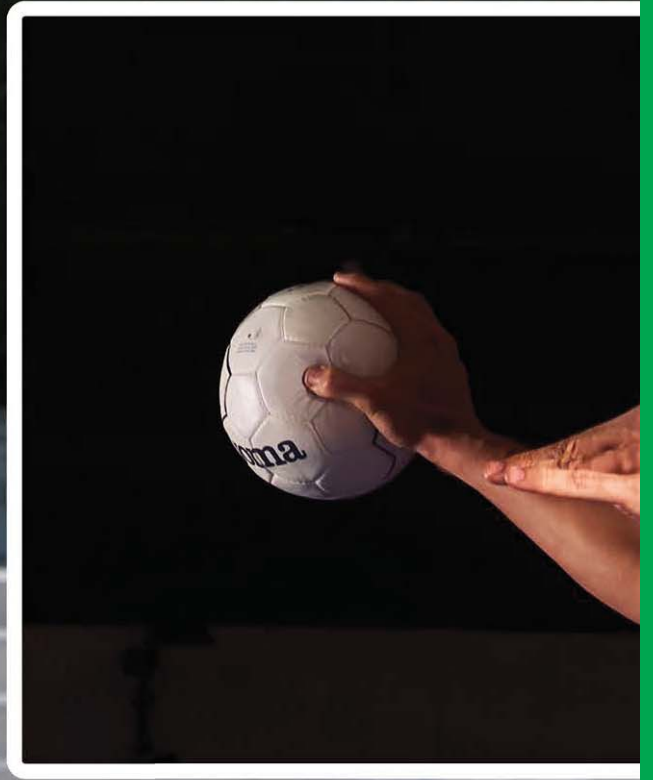

BALLS



FLAME III

400855.

\$ 70.00

Model: FLAME III.

Size: 5.

Upper: Hi-Tech Microfiber Perl White PU 1.5 mm.

Weight: 420 - 445 Grm.

Pressure: 0.9 Bar - 1.1 Bar.

Rebound: 135 - 155 cm.

Circumference: 68,5 - 69,5 cm.

Distortion: 3.0 mm.

Panel qty: 32 PANEL.

Bladder: Taiwan Butyl Bladder.

Material: 38% PU 42% Poly Viscose 13% Latex 7% Nylon.

Standard: Fifa Quality Pro.

Construction: Handsewn.

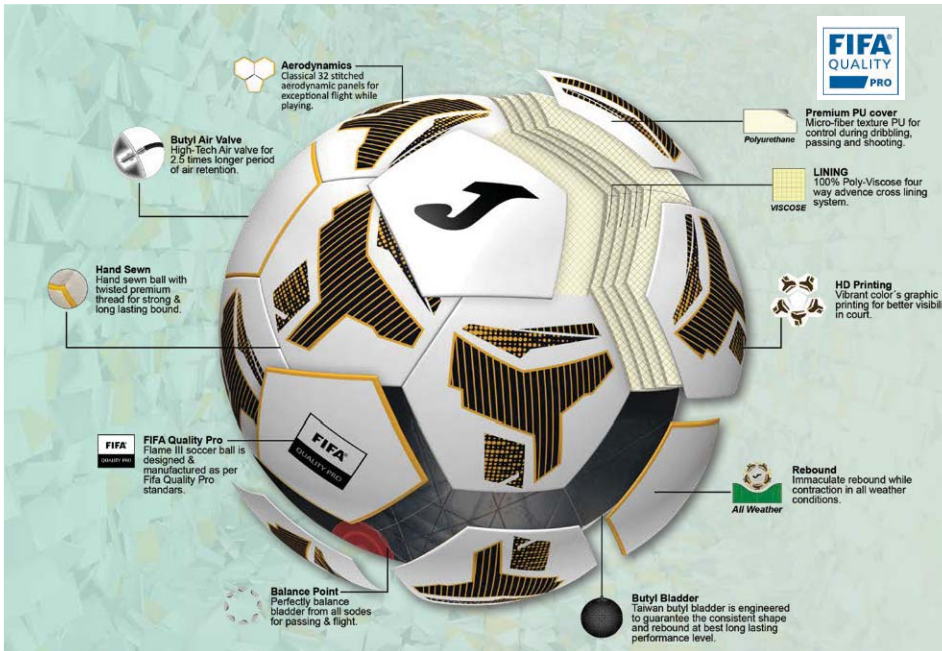

PACK 12



220

GIOCO III

401724.

\$ 70.00

401725.

\$ 70.00

Material: PU 10%, Microfiber 15%, Rubber 35%, Polyester 16%, EVA 24%

Size: 5.

Weight: 420 - 445 Grm.

Pressure: 0.8 Bar.

Rebound: 135 - 155 cm.

Circumference: 68,5 - 69,5 cm.

Distortion: 2.0 mm.

Panel qty: 12 PANEL.

Bladder: Fabric Wrapped Butyl.

Standard: Fifa Quality Pro.

Construction: Hybrid.



401724.204



401725.063

PACK 12



ICEBERG III

400854.

\$ 45.00

Model: ICEBERG III.

Size: 5.

Upper: Hi-Tech White Shiny PU 1.5 mm.

Weight: 410 - 450 Grm.

Pressure: 0.6 Bar - 0.8 Bar.

Rebound: 125 - 155 cm.

Circumference: 68 - 70 cm.

Distortion: 3.0 mm.

Panel qty: 32 PANEL.

Bladder: Taiwan Butyl Bladder.

Material: 38% PU 42% Poly Viscose 13% Latex 7% Nylon.

Standard: Fifa Quality.

Construction: Handsewn.

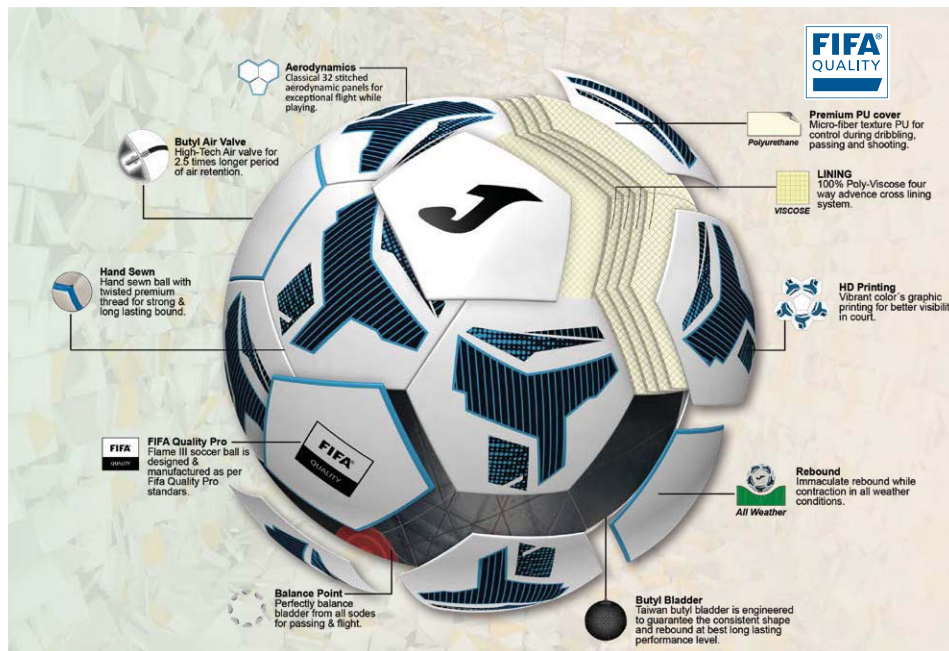

PACK 12



216



CHAMPIONSHIP

401728.

\$ 70.00

Material: PU 10%, Microfiber 15%, Rubber 45%, Polyester 15%, EVA 15%

Size: 5.

Weight: 420 - 445 Grm.

Pressure: 0.8 Bar.

Circumference: 68,5 - 69,5 cm.

Distortion: 2.0 mm.

Panel qty: 12 PANEL.

Bladder: Fabric Wrapped Butyl.

Construction: Hybrid.

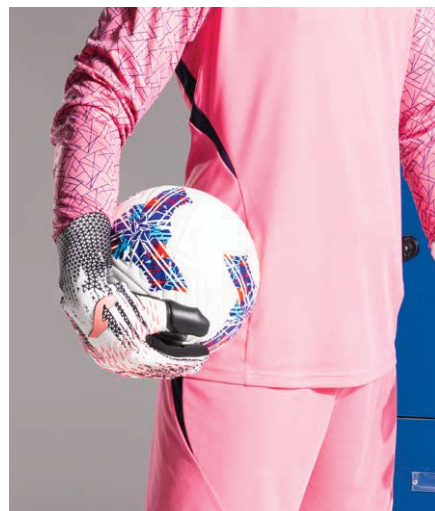

PACK 12



207



245

DINAMIC IV

401495.

\$ 40.00

Material: 20% PU 40% PU Foam 20% EPDM Foam 20% PES.

Size: 5.

Upper: Advance White Texture PU 1.2 mm.

Weight: 410 - 450 Grm.

Pressure: 0.6 Bar - 0.8 Bar.

Circumference: 68 - 70 cm.

Distortion: 4.0 mm.

Panel qty: 20 PANEL.

Bladder: Taiwan Butyl Winding Bladder.

Standard: Match.

Construction: Hybrid.

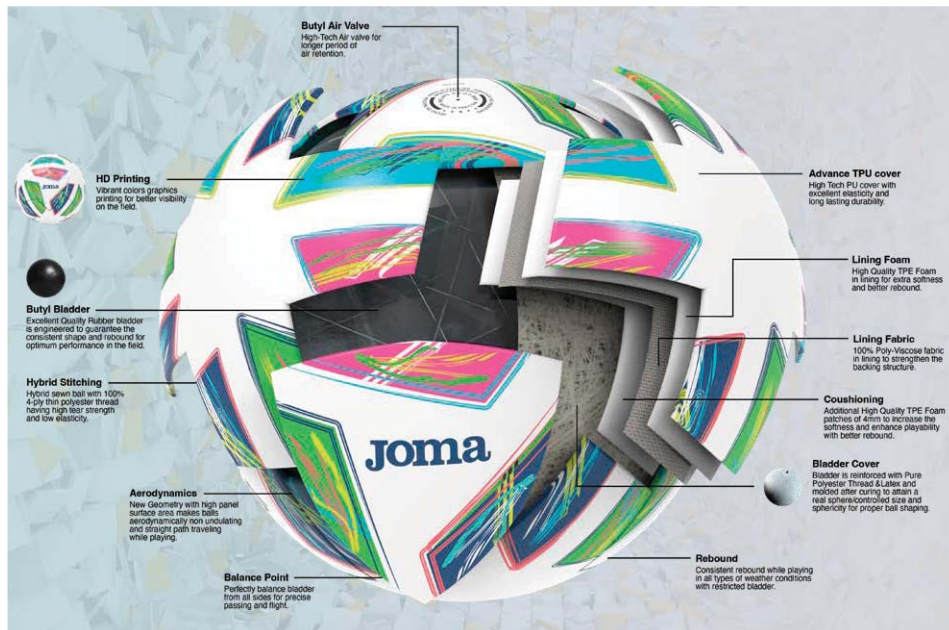

PACK 12



023

EVOLUTION IV

401483.

\$ 40.00

Material: 20% PU 40% PU Foam 20% EPDM Foam 20% PES.

Size: 5.

Upper: Advance Yellow Texture PU 1.2 mm.

Weight: 410 - 450 Grm.

Pressure: 0.6 Bar - 0.8 Bar.

Circumference: 68 - 70 cm.

Distortion: 4.0 mm.

Panel qty: 20 PANEL.

Bladder: Taiwan Butyl Winding Bladder.

Standard: Match.

Construction: Hybrid.



PACK 12



814

NEPTUNE II

400906.

\$ 35.00

Model: NEPTUNE II.

Size: 5.

Upper: Advance White Texture PU 1.2 mm.

Weight: 410 - 450 Grm.

Pressure: 0.6 Bar - 0.8 Bar.

Rebound: 125 - 155 cm.

Circumference: 68 - 70 cm.

Distortion: 4.0 mm.

Panel qty: 32 PANEL.

Bladder: Taiwan Butyl Winding Bladder.

Material: 20% PU 40% PU Foam 20% EPDM Foam 20% PES.

Standard: FIFA Basic.

Construction: Hybrid.

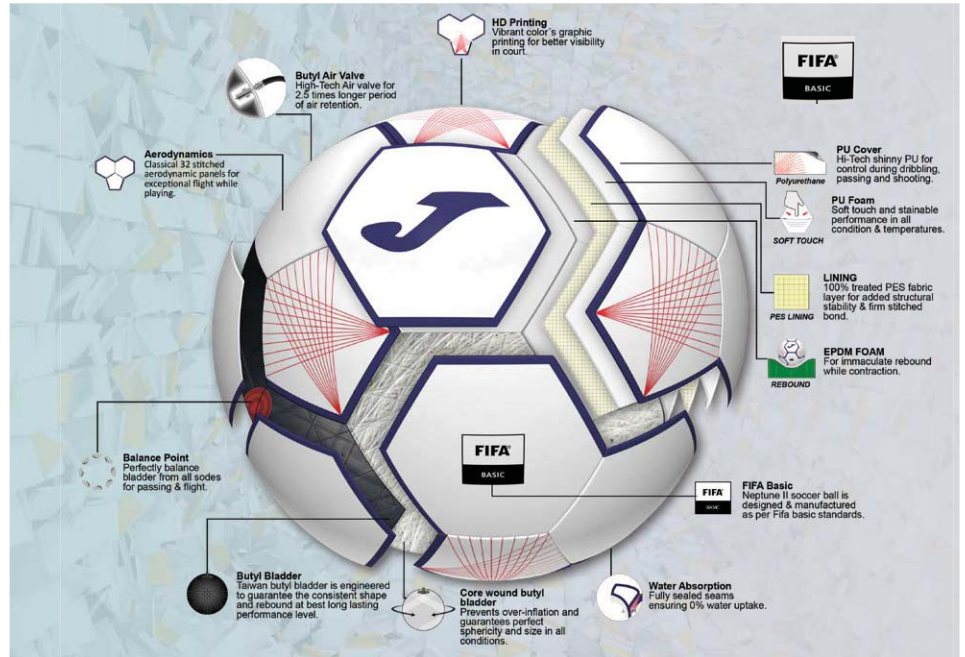

PACK 12



206

EGEO

SOCCER BALLS

PACK 12

401413.

\$ 30.00



117

Material: 100% TPU.

Size: 5.

Circumference: 68 - 70 cm.

Weight: 410 - 450 grs.

Distortion: 4.0 mm.

Pressure: 0.6 BAR - 0.8 BAR.

Panel Qty: 32 PANEL.

Bladder: Butyle.



268

Material: 100% TPU.

Size: 4.

Circumference: 63,5 - 66 cm.

Weight: 350 - 390 grs.

Distortion: 4.0 mm.

Pressure: 0.6 BAR - 0.8 BAR.

Panel Qty: 32 PANEL.

Bladder: Butyle.



HALLEY

HYBRID SOCCER BALLS PACK 12



401726.217

Material:
PU 10%, Rubber 45%, Polyester 32%, Cotton 13%.
Size: 5.
Circumference: 68 - 70 cm.
Weight: 410 - 450 grs.
Distortion: 2.0 mm.
Pressure: 0.8 BAR.
Panel Qty: 12 PANEL.
Bladder: Butyle.



401727.218

Material:
PU 10%, Rubber 45%, Polyester 32%, Cotton 13%.
Size: 4.
Circumference: 63,5 - 66 cm.
Weight: 350 - 390 grs.
Distortion: 2.0 mm.
Pressure: 0.8 BAR.
Panel Qty: 12 PANEL.
Bladder: Butyle.



ARTIFICIAL GRASS



GRASS



HARD GROUND



DALI II

400649. \$ 30.00

Material: 20% TPU 35% EVA Foam 45% Poly Cotton.
Size: 5, 4, 3.
Upper: Soft Touch 0.2mm TPU With 1.8mm EVA Foam.
Weight: 410 - 450 Grm, 350 - 390 Grm, 280 - 320 Grm.
Circumference: 68 - 70 cm, 63,5 - 66 cm, 58 - 60 cm.
Bladder: Taiwan Butyl Bladder 80-90 gm + Hi-Tech Butyl Valve.
Air-Lock System For Longer Period Air Retention.
Panel qty: 32 PANEL.
Standard: Training.

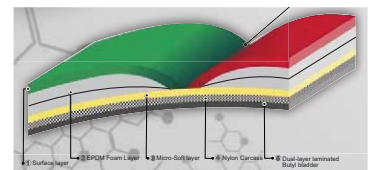
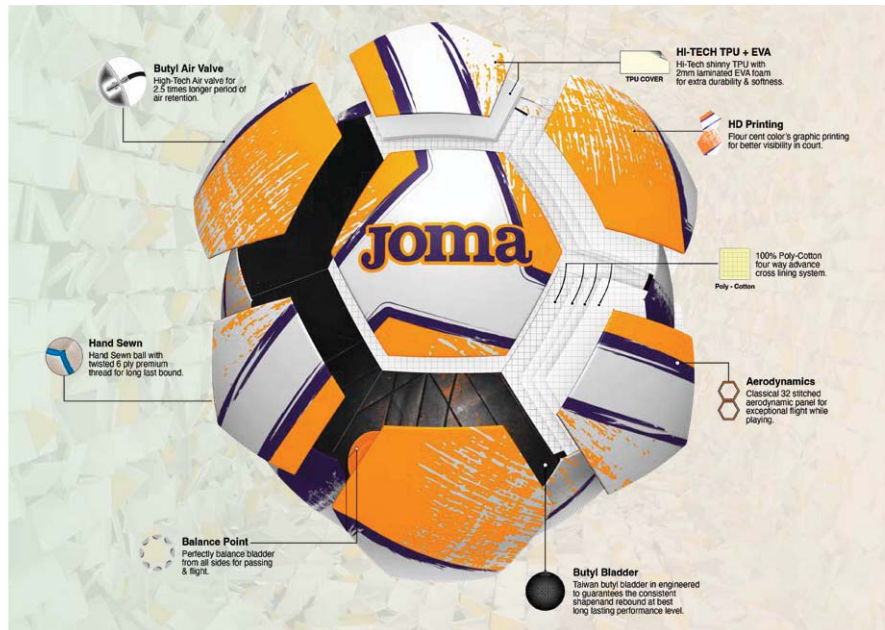

PACK 12

SIZES: 3 - 4 - 5



061



203



211



497



214



216

DALI III

401412.

\$ 30.00

Material: 20% TPU 35% EVA Foam 45% Poly Cotton.

Size: 5, 4, 3.

Upper: Soft Touch 0.2mm TPU With 1.8mm EVA Foam.

Weight: 410 - 450 Grm, 350 - 390 Grm, 280 - 320 Grm.

Circumference: 68 - 70 cm, 63,5 - 66 cm, 58 - 60 cm.

Bladder: Taiwan Butyl Bladder 80-90 gm + Hi-Tech Butyl Valve.

Air-Lock System For Longer Period Air Retention.

Panel qty: 32 PANEL.

Standard: Training.

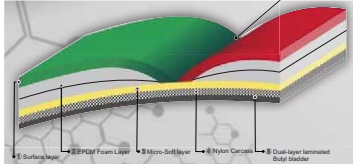

PACK 12



SIZES: 3 - 4 - 5



206



920



047



216



334

CHALLENGE III



217

Material: 30% TPU 60% EVA 10% PES.

Size: 3.

Upper: TPU shiny 0.15mm + Eva Foam 3.5 mm.

Weight: 280 - 320 Grm.

Pressure: 0.6 Bar - 0.8 Bar.

Circumference: 58 - 60 cm.

Distortion: 4.0 mm.

Panel qty: 12 PANEL.

Bladder: SR Winding Bladder.

Standard: Training.

Construction: Machine stitched.

401484.

\$ 20.00

PACK 12



206

Material: 30% TPU 60% EVA 10% PES.

Size: 4.

Upper: TPU shiny 0.15mm + Eva Foam 3.5 mm.

Weight: 350 - 390 Grm.

Pressure: 0.6 Bar - 0.8 Bar.

Rebound: 110 - 160 cm.

Circumference: 63,5 - 66 cm.

Distortion: 4.0 mm.

Panel qty: 12 PANEL.

Bladder: SR Winding Bladder.

Standard: Training.

Construction: Machine stitched.

Material: 30% TPU 60% EVA 10% PES.

Size: 5.

Upper: TPU shiny 0.15mm + Eva Foam 3.5 mm.

Weight: 410 - 450 Grm.

Pressure: 0.6 Bar - 0.8 Bar.

Rebound: 125 - 155 cm.

Circumference: 68 - 70 cm.

Distortion: 4.0 mm.

Panel qty: 12 PANEL.

Bladder: SR Winding Bladder.

Standard: Training.

Construction: Machine stitched.



207



TOP 5

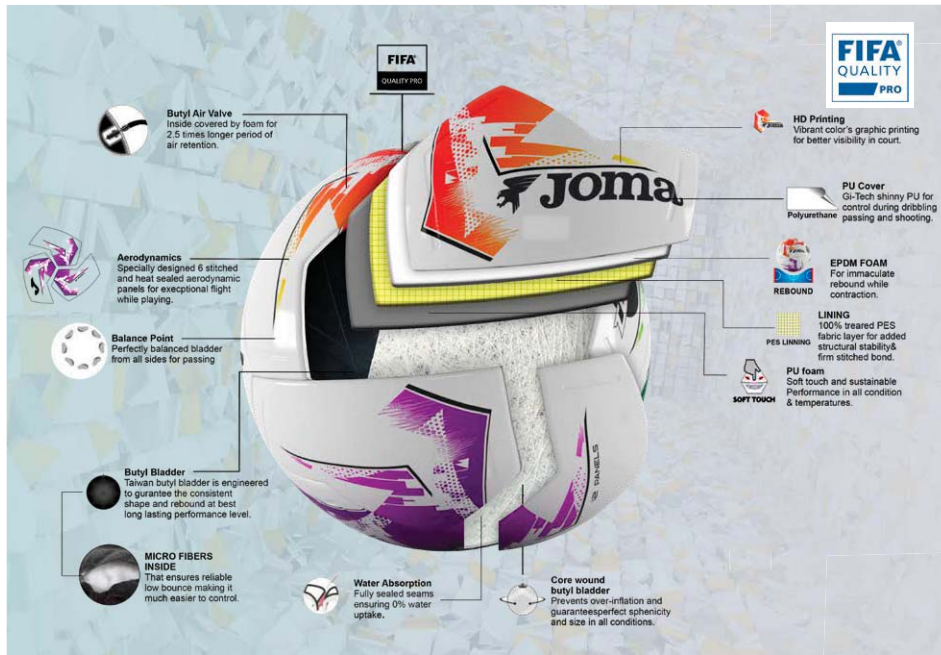

401729.

\$ 50.00

Material: PU 20%, PU Foam 40%, EPDM Foam 20%, PES 20%.
Size: 62 cm.
Weight: 410 - 430 Grm.
Pressure: 0.6 Bar.
Rebound: 55 - 65 cm.
Circumference: 62.5 - 63.5 cm.
Distortion: 3.0 mm.
Panel qty: 20 PANEL.
Bladder: Taiwan Butyl Winding Bladder + microfibers.
Standard: FIFA Quality Pro.
Construction: Super Hybrid.



PACK 12



200

GRAFITY III



401730.

\$ 50.00

Material: PU 10%, Microfiber 12%, Rubber 40%, Polyester 20%, EVA 14%, Cotton 4%.
Size: Pro.
Weight: 410 - 430 Grm.
Pressure: 0.6 Bar.
Rebound: 55 - 65 cm.
Circumference: 62.5 - 63.5 cm.
Panel qty: 10 PANEL.
Bladder: Thread Wound Butyl Stuffed.
Standard: FIFA Quality Pro.
Construction: Hybrid.

PACK 12

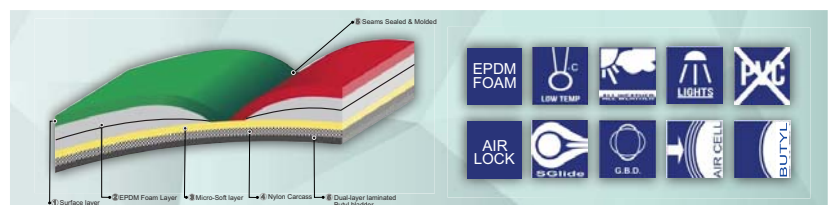

250

203

PENTAFORCE

401494.

\$ 50.00

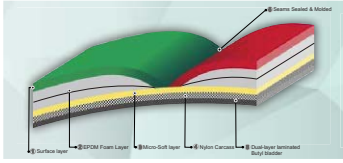

PACK 12

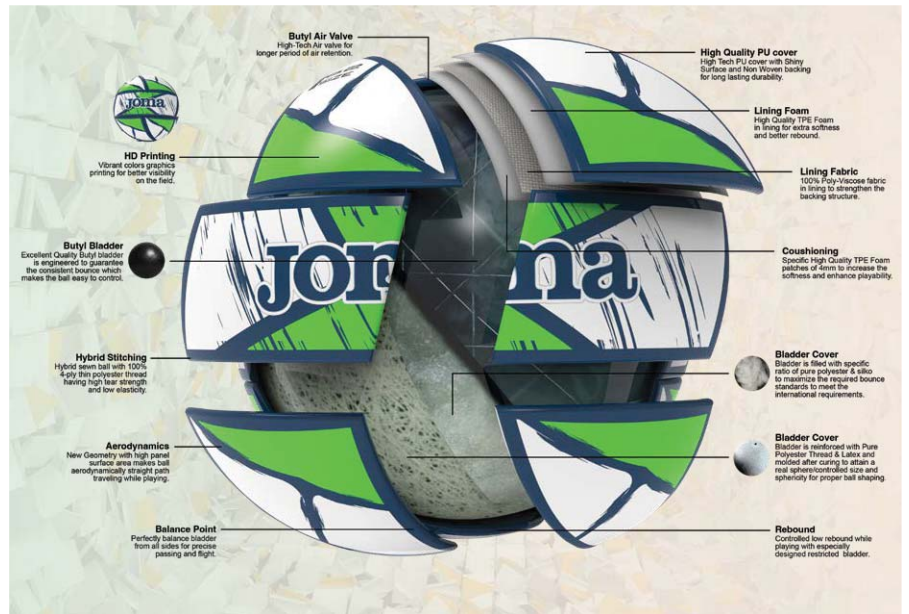

317

Material: 65% PU 35% PES.
Size: 62.
Upper: Hi-Tech Chinese Shiny White PU 1.0 mm.
Weight: 400 - 440 Grm.
Pressure: 0.6 Bar.
Rebound: 50 - 65 cm.
Circumference: 62 - 64 cm.
Distortion: 3.0 mm.
Panel Qty: 17 Panel.
Bladder: High Quality thread wound butyl stuffed Bladder.
Construction: Hybrid.



116

Material: 65% PU 35% PES.
Size: 58.
Upper: Hi-Tech Chinese Shiny White PU 1.0 mm.
Weight: 380 - 400 Grm.
Pressure: 0.6 Bar.
Rebound: 50 - 65 cm.
Circumference: 57 - 59 cm.
Distortion: 3.0 mm.
Panel Qty: 17 Panel.
Bladder: High Quality thread wound butyl stuffed Bladder.
Construction: Hybrid.

VICTORY III

HYBRID FUTSAL **PACK 12**

401731.

\$ 45.00



INDOOR



204

Material: PU 20%, PU Foam 40%, EPDM Foam 20%, PES 20%.
Size: 62.
Circumference: 62 - 64 cm.
Weight: 410 - 440 grs.
Distortion: 3.0 mm.
Pressure: 0.6 BAR.
Panel Qty: 20 PANEL.
Bladder: Taiwan Butyl Winding Bladder + Microfibers.

VICTORY III JR

HYBRID FUTSAL **PACK 12**

401732.

\$ 40.00



INDOOR



214

Material: PU 20%, PU Foam 40%, EPDM Foam 20%, PES 20%.
Size: 58.
Circumference: 57 - 59 cm.
Weight: 380 - 400 grs.
Distortion: 3.0 mm.
Pressure: 0.6 BAR.
Panel Qty: 20 PANEL.
Bladder: Taiwan Butyl Winding Bladder + Microfibers.

ERIS

HYBRID FUTSAL **PACK 12**

400356.

\$ 50.00



INDOOR



308

Material: 40% Foam 20% PU 20% TPE 20% PES.
Size: 62.
Circumference: 62 - 63 cm.
Weight: 420 - 440 grs.
Distortion: 4.0 mm.
Pressure: 0.6 BAR - 0.8 BAR.
Panel Qty: 32 PANEL.
Bladder: Butyle with PU Foam.



J-PRO



HANDBALL

PACK 12

401581.

\$ 50.00



906

Material: IPU 10%, Rubber 45%, Polyester 20%, EVA 25%.

Size: 3.

Circumference: 57 - 59 cm.

Weight: 420 - 440 grs.

Distortion: 4.0 mm.

Pressure: 0.4 BAR.

Panel Qty: 12 PANEL.

Bladder: Thread Wound Rubber.



903

Material: IPU 10%, Rubber 45%, Polyester 20%, EVA 25%.

Size: 2.

Circumference: 53,5 - 55 cm.

Weight: 325 - 350 grs.

Distortion: 4.0 mm.

Pressure: 0.4 BAR.

Panel Qty: 12 PANEL.

Bladder: Thread Wound Rubber.



918

Material: IPU 10%, Rubber 45%, Polyester 20%, EVA 25%.

Size: 1.

Circumference: 55 - 52 cm.

Weight: 290 - 320 grs.

Distortion: 4.0 mm.

Pressure: 0.4 BAR.

Panel Qty: 12 PANEL.

Bladder: Thread Wound Rubber.



916

Material: IPU 10%, Rubber 45%, Polyester 20%, EVA 25%.

Size: 0.

Circumference: 46 - 48 cm.

Weight: 270 - 295 grs.

Distortion: 4.0 mm.

Pressure: 0.4 BAR.

Panel Qty: 12 PANEL.

Bladder: Thread Wound Rubber.



S-GRIP

HANDBALL

PACK 12

401647.

\$ 45.00

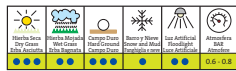

206

Material: PU 30%, Neoprene Foam 45%, PV Lining 20%.
Size: 3.
Circumference: 57 - 59 cm.
Weight: 450 - 475 grs.
Distortion: 5.0 mm.
Pressure: 0.4 BAR.
Panel Qty: 32 PANEL.
Bladder: Latex.



218

Material: PU 30%, Neoprene Foam 45%, PV Lining 20%.
Size: 2.
Circumference: 54 - 56 cm.
Weight: 350 - 375 grs.
Distortion: 5.0 mm.
Pressure: 0.4 BAR.
Panel Qty: 32 PANEL.
Bladder: Latex.



217

Material: PU 30%, Neoprene Foam 45%, PV Lining 20%.
Size: 1.
Circumference: 50 - 52 cm.
Weight: 290 - 330 grs.
Distortion: 5.0 mm.
Pressure: 0.4 BAR.
Panel Qty: 32 PANEL.
Bladder: Latex.



216

Material: PU 30%, Neoprene Foam 45%, PV Lining 20%.
Size: 0.
Circumference: 46 - 48 cm.
Weight: 275 - 295 grs.
Distortion: 5.0 mm.
Pressure: 0.4 BAR.
Panel Qty: 32 PANEL.
Bladder: Latex.





J-PRO



VOLLEY BALL

INDIVIDUAL

401733.

\$ 50.00

Material: 55% Rubber 30% Polyester 15% EVA.
Weight: 260 - 280 grs.
Distortion: 3 mm.
Bladder: Latex.



833

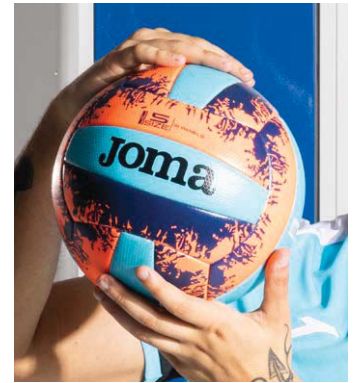

ACCESSORIES



ELBOW COMPRESSION

PACK 12

400285. M / L

\$ 10.00 / u

75% Cotton 20% PES 5% EA

Elbow-patch of compression.



200



100



331



ARTICULATED ELBOW GUARD

PACK 4

400176. S / M / L

\$ 30.00 / u

50% Cotton 30% Spandex 20% PE Foam

Articulated elbow guard, with backside aperture to make movements easier. Provide sweating. Knitting anti-slip to secure its position. Inside front protection. Printed logo.



100



200



ARTICULATED KNEEPAD

PACK 4

400175. S / M / L

\$ 30.00 / u

50% Cotton 30% Spandex 20% PE Foam

Articulated knitting kneepad, with backside aperture to make movements easier. Provide sweating. Knitting anti-slip to secure its position. Inside front protection. Printed logo.



100



200



331





J-PRO



BALL RUGBY

INDIVIDUAL

401735.

\$ 70.00

Cover Material: High Grade Rubber.
Bladder: Latex.
Ball weight: 430 - 460 gm.



208
SIZE 5

J-MATCH



BALL RUGBY

INDIVIDUAL

400742.

\$ 75.00

Cover Material: High Grade Rubber compound with grip emboss made with unique co-molding process.
Backing Fabric: 1 High quality Canvas + 2 High Quality PC
Bladder: Heavy Latex Bladder
Ball weight: 460 ± 10 gm



201
SIZE 5

J-TRAINING



BALL RUGBY

INDIVIDUAL

400679.

\$ 50.00

Cover Material: Medium Grade Rubber compound with grip emboss.
Backing Fabric: 2 Polyester + 1 Cotton
Bladder: Latex Bladder
Ball weight: 440 ± 10 gm



206
SIZE 5



PROTEC RUGBY



RUGBY HELMET

INDIVIDUAL

400438. 2XS / M / L

\$ 45.00

74% EVA / 13% Polyester / 13% Lycra



100
BLACK



200
WHITE



BIBS



TRAINING BIBS

PACK 10

101686. 3XS / XS / M / XL

\$ 10.00 / u

100% Polyester

Training bibs: 5 colors.



010

TURQUOISE FLUOR



020

GREEN FLUOR



030

PINK FLUOR



050

ORANGE FLUOR



060

YELLOW FLUOR



200

WHITE



BIBS



REVERSIBLE BIBS

PACK 10

101689. XS / M / XL

\$ 15.00 / u

100% Polyester

Reversible Bib.



050





BATHROBE

MICRO-BATHROBE **PACK 5**

SR 400534. XS / M / XL **\$ 80.00**

100% Microfiber Polyester

Bathrobe with microfiber bag.



331

TOWEL

MICROFIBER TOWEL

400533. **\$ 35.00** **PACK 6**

Microfibre 210 gr. Towel.



331

400294. **\$ 30.00** **PACK 12**

Microfibre 210 gr. Towel: Wide range of colours.

Navy 3 / Royal 3
Yellow 2 / Pink 2 / Red 2



39,4"

19,7" P01

COTTON TOWEL **PACK 5**

100% Cotton

Towel: Logos Jacquard.

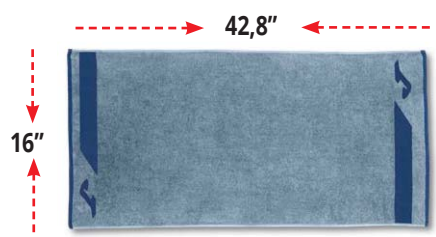

400922.353
\$ 25.00

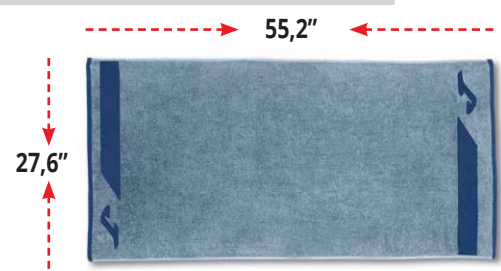

400921.353
\$ 30.00

SANDAL

SHOWER SANDAL **INDIVIDUAL**

SCOSTS2503 36 - 47

Shower sandal.



SCOSTS2503



BAGS



GEANTA PENTRU ECHIPAMENTE

INDIVIDUAL

400631.

\$ 40.00

100% Polyester

Equipment Bag.

Capacity: 58,6 liters.



TEAM TRAVEL

INDIVIDUAL

400198.

\$ 100.00

100% Polyester

Travel bag.

Capacity: 103 liters.



TROLLEY TRAINING

INDIVIDUAL

400004.

\$ 100.00

100% Polyester

Travel bag. Inside drawer and wheels.

Capacity: 75 liters.



SAC PENTRU MINGI

INDIVIDUAL

TEAM/14

\$ 35.00

100% Polyester

Sack for balls: 14 balls.

Capacity: 150 liters.





MEDICAL BAG

400203. \$ 50.00 INDIVIDUAL

100% Polyester | Medicine chest.

Capacity: 6 liters.

(Accessories not included)



100

400632. \$ 80.00 INDIVIDUAL

100% Polyester. 600-D. | Medicine chest.

Capacity: 15 liters.

(Accessories not included)



100

BOTTLE RACK

400657. \$ 96.00

100% Copolymer | Bottle rack with capacity for 12 bottles with ergonomic handle. Bottles included.
100% Copolímero
100% Copolimero



107

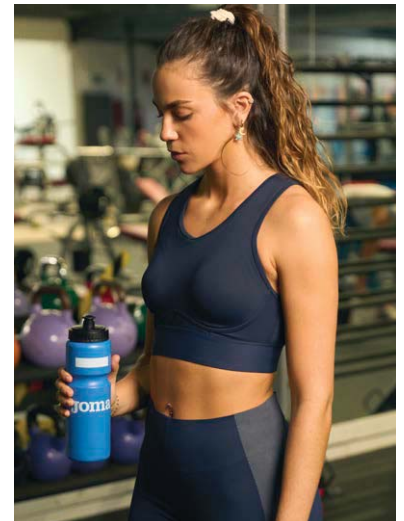

ARMBAND

CAPTAIN ARMBAND PACK 12

400363. ONE SIZE \$ 5.00

Captain armband.



P01

261



TROLLEY

400399.

\$ 120.00

INDIVIDUAL

100% Polyester

Suitcase with wheels.

Capacity: 31,8 liters.



TRAVEL TROLLEY

400480.

\$ 120.00

INDIVIDUAL

100% Polyester

Trolley with side opening and inner compartment to set apart clothes.

Capacity: 80,5 liters.



TEAM

401012.

\$ 50.00

INDIVIDUAL

100% Polyester

Backpack with a reinforced back and a shoe compartment at the bottom. Double opening: one with two inner pockets for a laptop and an ipad; and the other with an inside zipper and two small pockets.

Capacity: 25 liters.





BAGS

BAG TRAINING INDIVIDUAL

401346. **\$ 60.00**

100% Polyester

High-quality material, durability, and resistance. Main compartment with zipper closure. Adjustable strap with shoulder protector. Handles with padded reinforcement.



331



BAG TRAINING INDIVIDUAL

401627. **\$ 60.00**

100% Polyester

High-quality material, durability, and resistance. Main compartment with zipper closure, along with a shoe compartment on the side. Adjustable strap with shoulder protector. Handles with padded reinforcement.

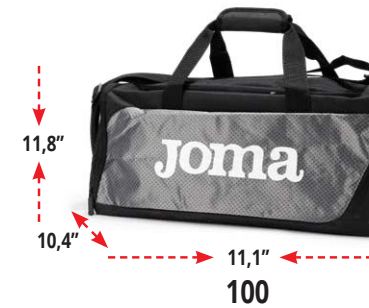

331



BAG TRAINING INDIVIDUAL

401694. **\$ 65.00**

100% Polyester

High-quality material, durability, and resistance. Main compartment with zipper closure, along with a shoe compartment on the side. Adjustable strap with shoulder protector. Handles with padded reinforcement.

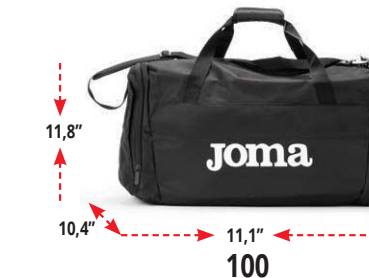

331



BAGS



BAG TRAINING

INDIVIDUAL

401642.

\$ 40.00

100% Poliéster
100% Polyester

High-quality material, durability, and resistance. Padded and adjustable straps. Main compartment with zipper. It has another large pocket with a zipper.

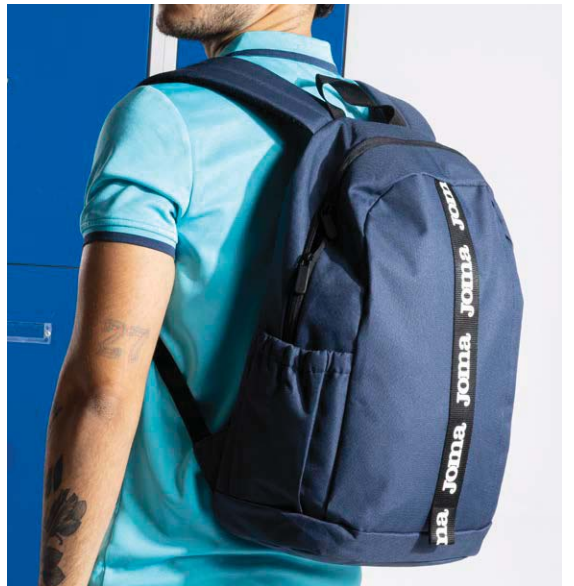

BAG TRAINING

INDIVIDUAL

401640.

\$ 55.00

100% Polyester

Perfect for traveling. High-quality material, durability, and resistance. Main compartment with zipper closure and quick-release buckles. Multiple pockets inside to store all belongings. Extra zippered pocket on the outside. Padded and adjustable straps.





BAGS

BAG TRAINING INDIVIDUAL

401536. **\$ 55.00**

100% Polyester

Durable and high-quality material. Mesh back. Padded and adjustable straps. Main pocket with zipper and quick-release buckle. Extra pocket for bottle in easily accessible area.



100
BLACK



331
DARK NAVY



BAG TRAINING INDIVIDUAL

401596. **\$ 50.00**

100% Polyester

High quality material, durability and resistance. Main compartment with quick release buckle. Side pockets with zipper. Padded and adjustable straps.



100
BLACK



331
DARK NAVY



ESTADIO III

BAG TRAINING

INDIVIDUAL

400234.

\$ 40.00

100% Polyester

Backpack with inner compartment for sport shoes. Silkscreening logo.

Capacity: 26,5 liters.



106



104



107



339



117



120



116



100



700



600



450



331



TRAINING

BAG TRAINING

INDIVIDUAL

400552.

\$ 50.00

100% Polyester

Backpack with inside drawer. Front pocket. Printed logos.

CAJÓN INTERIOR DOBLE FONDO
INSIDE BOX DOUBLE GROUND
VASCHETTA PORTASCARPE RIGIDA

Capacity: 24,2 liters.



100



700



600



450





DIAMOND II

BAG TRAINING **INDIVIDUAL**

400235. \$ 45.00

100% Polyester

Backpack with front opening with capacity for one football.
Silkscreening logo.

Capacity: 44,2 liters.





BAGS

SHOE BAG PACK 5

400001. **\$ 12.00**

100% Polyester | Shoe bag. Printed logos.

Capacity: 7,8 liters.



SHOE BAG PACK 5

400458. **\$ 15.00**

100% Polyester | Large shoe holder, with handle on the side, j in printing.

Capacity: 10 liters.



SAC PACK 50

400379. ONE SIZE **\$ 10.00**

100% Polyester PU Coating

Sack-type bag with adjustable closure including cord handles. Silkscreened logo.



TRAINING PACK 5

400279. **\$ 12.00**

100% Polyester | Multipurposes bag made with a rigid material. It features an external pocket with zip.

Capacity: 10 liters.





INSIDE BOX DOUBLE GROUND
CAJÓN INTERIOR DOBLE FONDO
SCOMPARTO INTERNO DOPPIO FONDO

TRAINING II



BAG TRAINING

INDIVIDUAL

400006.		\$ 50.00
400007.		\$ 60.00
400008.	Capacity: 50 liters.	\$ 65.00

100% Polyester

Bag. Inside drawer. Printed logos.

	Medium 400006	Large 400007	Xtra Large 400008
Width / Ancho	17,7"	19,3"	21,3"
Depth / Fondo	10,6"	10,6"	12,6"
Height / Altura	17,3"	18,9"	20,5"
Inside Box / Cajón	4,5"	5,1"	5,9"
Capacity / Capacidad	40 l	50 l	72 l

400007.



116

104

107

106

109

117

120

400006. 400007. 400008.



300

600

100

700

671

450



MEDIUM III



BAG TRAINING

INDIVIDUAL

400236.		\$ 45.00
---------	--	----------

100% Polyester

Backpack with inner pocket.

Capacity: 54 liters.



700

100

331

600





SOCKS



SOCKS

PACK 12

400027.

35-38 / 39-42 / 43-46

\$ 5.00

75% Polyester
25% Elastane

Short sock. Height 4 cm of leg. Inside sole, toe and heel with curl.



P01



P02



P03



SOCKS

PACK 12

400028.

35-38 / 39-42 / 43-46

\$ 5.50

75% Cotton
20% PES 5% EA

Invisible sock. Inside sole, toe and heel with curl.



P01



P02



SOCKS

PACK 12

400030.

31-34 / 35-38 / 39-42 / 43-46

\$ 7.00

75% Cotton
20% PES 5% EA

Middle sock. Height 8 cm of leg. Inside sole, toe and heel with curl.



P01



P02

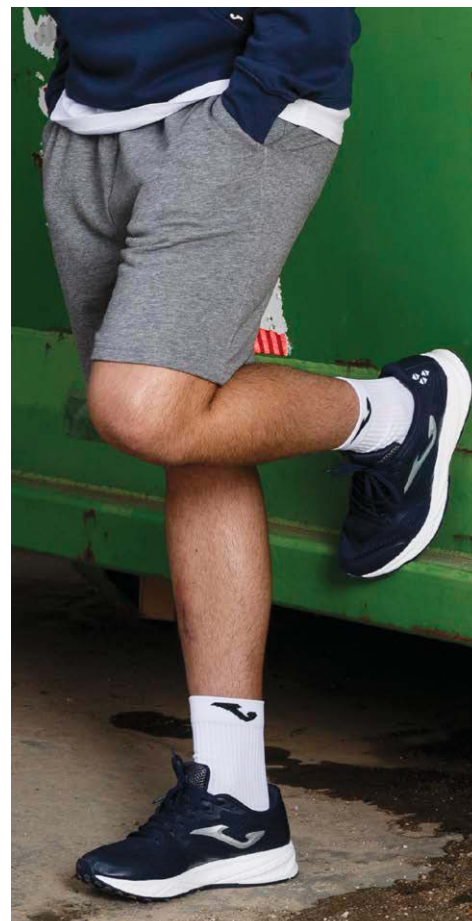

SOCKS

PACK 12

400032.

35-38 / 39-42 / 43-46 / 47-50

\$ 8.00

75% Cotton
20% PES 5% EA

Long sock. Height 17 cm of leg. Inside sole, toe and heel with curl.



P01



P02



SOCKS



SOCKS

PACK 6

400799. 39-42 / 43-46

\$ 15.00

40% Cotton
35% Nylon
20% PES 5% EA

Mid-rise socks with anti-slip on the sole.



SOCKS

PACK 6

400476. 35-38 / 39-42 / 43-46

\$ 8.00

60% Polyamide
20% Cotton
15% Polyester
5% Spandex

Middle sock. Height 11 cm of leg. Inside sole, toe and heel with curl.



SOCKS

PACK 6

400796. 39-42 / 43-46

\$ 10.00

35% Coolmax
32% Polyamide
17% Elastane
16% Spandex

Ankle sock that provides maximum comfort and support to the foot.



SOCKS

PACK 6

401515. 39-42 / 43-46

\$ 10.00

35% Coolmax
32% Polyamide
17% Elastane
16% Spandex

Ankle sock that provides maximum comfort and support to the foot.





SOCKS



SOCKS

BLISTER 3

400776.

35-38 / 39-42 / 43-46

\$ 18.00

93% Nylon
7% Elastano

Pack of three pairs of ankle socks for running. Includes reflective strip on the back.



641



SOCKS

BLISTER 3

400777.

35-38 / 39-42 / 43-46

\$ 20.00

93% Nylon
7% Elastano

Pack of three pairs of mid-rise socks for running. Includes reflective strip on the back.



226



SOCKS

PACK 12

400292.

35-38 / 39-42 / 43-46

\$ 7.00

75% Nylon
25% Spandex

Ankle-sock.



P02

P01



SOCKS

PACK 12

400435.

35-38 / 39-42 / 43-46

\$ 5.00

75% Cotton
20% PES 5% EA

Pinkie. Inside sole, toe and heel with curl.



P01

P02





CALF COMPRESSION

CALF COMPRESSION **PACK 12**

400289. M / L **\$ 15.00**

75% Cotton
20% PES 5% EA

Compression socks.



021 **041** **102** **201** **602** **702**



SOCKS

SOCKS **PACK 12**

400287. M / L **\$ 15.00**

75% Cotton
20% PES 5% EA

Middle sock. Height 22 cm of leg.



100 **200**



SOCKS **PACK 12**

400288. M / L **\$ 15.00**

75% Cotton
20% PES 5% EA

Long sock. Height 26 cm of leg.



100 **200**



SHIN GUARDS



SPIDER

INDIVIDUAL

401673.

M / L

\$ 25.00

Shin guards:

50% Polypropylene
50% EVA

Lining:

100% Polyester

Sock Sleeves:

88% Polyester
12% Spandex

Maximum protection without losing mobility. Molded EVA interior that absorbs impacts and cushions every blow. Breathable and elastic shin guard to ensure optimal support of the frame.



720



067



SPARTAM

INDIVIDUAL

401674.

M / L

\$ 25.00

Shin guards:

50% Polypropylene
50% EVA

Lining:

100% Polyester

Sock Sleeves:

88% Polyester
12% Spandex

Maximum protection without losing mobility. EVA FOAM interior that absorbs impacts and cushions every blow. Elastic compression calf support to ensure optimal frame support.



106



111



J-PRO

INDIVIDUAL

401675.

M / L

\$ 25.00

Shield:

100% Polypropylene

Lining:

100% EVA Foam

Sock Sleeves:

85% Polyester
15% Elastane

Maximum protection against impacts without losing mobility. With molded EVA interior that absorbs and cushions impacts. Breathable and elastic shin guard to ensure optimal support of the frame.



011



041

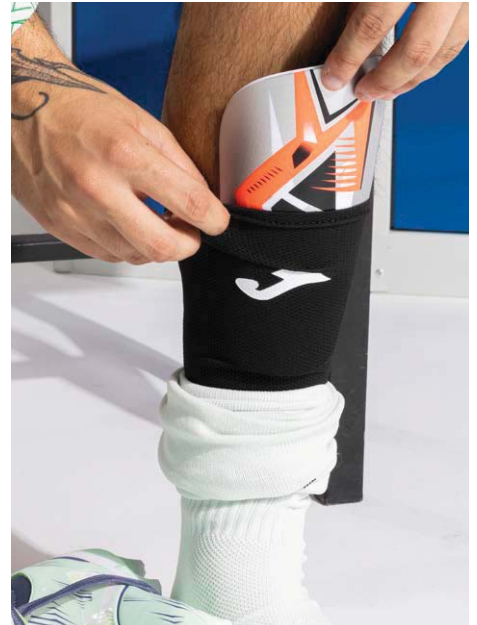



SHIN GUARDS

ATTACK INDIVIDUAL

401676. M / L \$ 20.00

Shield: 100% Acrylo Intrile Butadine
Lining: 100% EVA Foam

Maximum protection without losing mobility. With EVA FOAM interior that absorbs impacts and cushions every blow. Elastic strap with hook and loop closure for optimal fit.



568



221

DEFENSE INDIVIDUAL

401677. M / L \$ 20.00

Shield: 100% Polypropylene
Lining: 100% EVA Foam

High level of protection and impact absorption thanks to the interior coating with EVA FOAM. Ergonomic shape for greater adaptability and freedom of movement. Elastic strap with hook and loop closure for optimal fit.



043



117

PANTHER INDIVIDUAL

401678. XS / S / M \$ 15.00

Shield: 100% Polypropylene
Lining: 100% EVA Foam
Sock Sleeves: 85% Polyester 15% Elastane

They provide maximum protection without losing mobility. With EVA FOAM interior that absorbs impacts and cushions each blow. Elastic compression calf guard to ensure optimal support of the frame.



112



320





AREA 25

INDIVIDUAL

401713.

7 / 8 / 9 / 10 / 11 / 12

\$ 90.00

40% Latex
20% Polyester
5% Cotton
20% Nylon
15% Rubber

Latex palm for good grip. Foam interior to absorb impacts. Finger protection and good mobility. Adjustable to the wrist with elastic and hook and loop closure.



201



119



AREA

INDIVIDUAL

401711.

4 / 5 / 6 / 7 / 8

\$ 100.00

55% Latex
10% Polyester
5% Cotton
5% Nylon
25% Rubber

Palm made of latex for exceptional grip. FOAM foam interior, which absorbs impacts. With better handling and flexibility in hands and fingers. It also includes elastic and adhesive closure on the wrist for better adaptability.



201



117



PANTHER

INDIVIDUAL

401714.

7 / 8 / 9 / 10 / 11 / 12

\$ 80.00

40% Latex
20% Polyester
5% Cotton
20% Nylon
15% Rubber

Palm made of latex to achieve exceptional grip. FOAM foam interior, which absorbs impacts. With better manageability and flexibility in hands and fingers. It also includes elastic and adhesive closure on the wrist for better adaptability.



204



203





PREMIER

INDIVIDUAL

401710. 7 / 8 / 9 / 10 / 11 / 12

\$ 70.00

30% Latex
32% Synthetic Latex
23% Polyester
7% Nylon
6% Cotton
2% Rubber

Latex palm and breathable mesh body. The interior is made of FOAM to absorb impacts. Excellent finger flexibility and freedom of movement. Adjustable to the wrist with elastic and hook-and-loop closure.



061



031



BRAVE

INDIVIDUAL

401709. 7 / 8 / 9 / 10 / 11 / 12

\$ 60.00

30% Latex
32% Synthetic Latex
23% Polyester
7% Nylon
6% Cotton
2% Rubber

Goalkeeper gloves with a latex palm and inside FOAM. Soft foam provides excellent cushioning. Incorporated finger protection. Adjustable on the wrist with an elastic and adhesive closure, as well as breathable thanks to its mesh in the area.



700



600



GK-PRO

INDIVIDUAL

400908. 7 / 8 / 9 / 10 / 11 / 12

\$ 50.00

55% Latex
25% Polyester
10% Elastan
5% Nylon
5% Plastic

4mm Premium German latex. Soft latex foam provides an exceptional fitting and comfort. Mesh used for further comfort and breathability inside the gloves. Fingers protection.



109



106



216





GOALKEEPER GLOVES



AREA 360

INDIVIDUAL

401712. 7 / 8 / 9 / 10 / 11 / 12

\$ 90.00

40% Latex
20% Polyester
5% Cotton
20% Nylon
15% Rubber

Latex palm and breathable elastic mesh body for better adaptability. The inside is made of FOAM to absorb impacts. Excellent flexibility in the fingers and freedom of movement.



106



207



117



HUNTER

INDIVIDUAL

401708. 4 / 5 / 6 / 7 / 8 / 9 / 10 / 11 / 12

\$ 25.00

55% Latex
32% Polyester
6% Cotton
3% Nylon
4% Rubber

Body made of neoprene with inner FOAM for grip and impact absorption. Elastic pieces between the fingers for freedom of movement. Adjustable at the wrist with elastic.



880



100



060



CALCIO 23

INDIVIDUAL

401272. 4 / 5 / 6 / 7 / 8

\$ 25.00

23% Polyester
27% Pvc
35% Latex
10% Nylon
5% Others
100% Latex

Goalkeeper gloves made with foam on the palms for shock absorption. They include protection on the middle and ring fingers to prevent injury. Elastic-adjustable wrists and touch fasteners.



054



601



CALCIO 25

INDIVIDUAL

401707. 4 / 5 / 6 / 7 / 8 / 9 / 10 / 11 / 12

\$ 25.00

30% Polyvinylchloride
32% Synthetic Latex
23% Polyester
6% Cotton
2% Rubber
7% Nylon

Grip part made of latex and foam. Both materials allow for better ball grip and cushion each impact. Perfect fit thanks to the adhesive closure placed on the wrist.



717



041



607





POLAR NECK



946,

ONE SIZE

\$ 10.00

100% Polyester

Fleece neckerchief.



003



001

PACK 12

GLOVES



POLAR GLOVES

INDIVIDUAL

WINTER II-. 7 / 8 / 9 / 10

\$ 20.00

100% Polyester

Fleece glove.



111



101



FOOTBALL GLOVES

INDIVIDUAL

400024. 4 / 5 / 6 / 7 / 8 / 9 / 10 / 11

\$ 30.00

60% Neopreno
40% Polyester

Winter gloves with silicone on the palms.



100

HAT



WINTER HAT

PACK 12

400360. SIZE SENIOR Sr / JUNIOR Jr

\$ 15.00

100% Acrylic

Warm hat with turned-up hem and embroidered logo.



100



280



331



REVERSIBLE HAT

PACK 10

400056. ONE SIZE

\$ 25.00

70% Acrylic
30% Wool Polar Fleece

Reversible hat, embroider logo.



100





CAP



CLASSIC TWILL CAP

PACK 24

400089. SIZE SENIOR Sr / JUNIOR Jr

\$ 15.00

100% Cotton

Cap twill, printed logo and metallic back fastener.

400089.474 Only Senior Sr



CLASSIC TWILL CAP

PACK 20

401504. SIZE SENIOR Sr / JUNIOR Jr

\$ 15.00

100% Polyester

Cap twill, printed logo and metallic back fastener.



HEADBAND



400205. ONE SIZE

PACK 10

\$ 25.00

95% Polyester
5% Elastane

Headband designed for racquet players, avoiding any distractions caused by hair or sweat, thus allowing the athlete to fully concentrate on their game. Providing an adjustable fit thanks to its shape.



ARM WARMER



400358. ONE SIZE

PACK 12

\$ 20.00

92% Nylon
8% Elastan

Mesh sleeves with thumb opening and silkscreen printed logo.

Multicolor pack (2 Colours)





CAP



CLASSIC TWILL CAP

PACK 10

400580. ONE SIZE

\$ 25.00

100% Polyester
Microfiber 50D
Mesh 100%
Polyester

Cap with Micro-Mesh technology to increase breathability, with adjustable adhesive back closure and design with reflective band on the front. Printed J logo and JOMA in rubber.



000



100

200



001



WOMEN VISOR CAP

PACK 12

400635. ONE SIZE

\$ 20.00

100% Polyester
Microfibre

Women's visor cap. Velcro closure. Inner fabric assisting sweat absorption.



x3



x2



x2



x2



x3

000



x3



x3



x3



x3

001



PADEL ACCESORIES

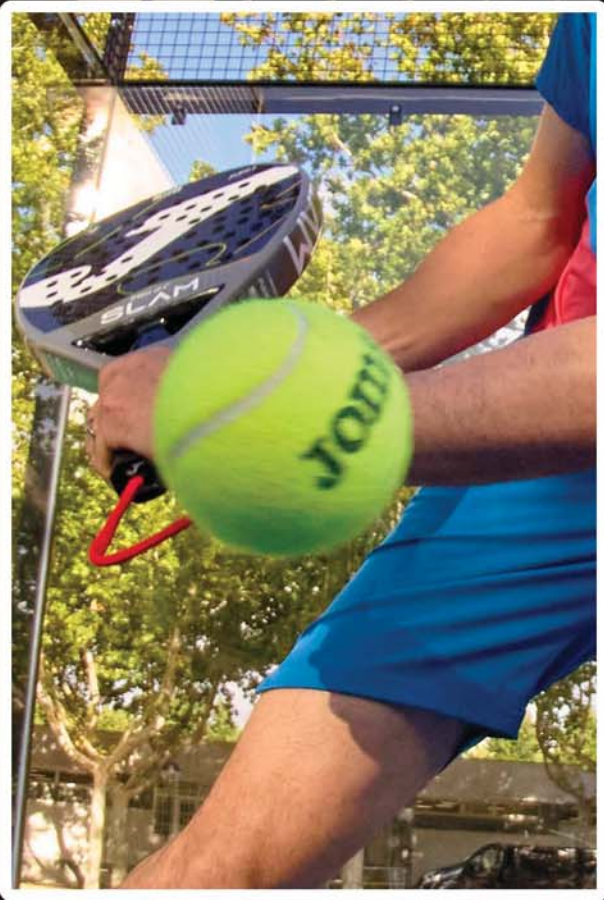



GOLD PRO 2.0



PADDLE RACKET

401566.

\$ 250.00

Control: ■■■■■■
 Energía: ■■■■■■

GAMA PRO-COMPETICIÓN

Construcción/Building/Costruzione

EVA: Black EVA 17.

Cara/Face/Viso: 3K carbon.

Cuadro/Frame/Telaio: 100% Carbon.

Peso/Weight/Peso: 350 - 360 grs.

Control/Control/Controllo: 40%.

Energía/Power/Energia: 60%.

Balance/Balance/Equilibrio:

High-medium.



TOURNAMENT PRO 2.0



PADDLE RACKET

401568.

\$ 250.00

Control: ■■■■ ■■■■ ■■■■ ■■■■ ■■■■ ■■■■ ■■■■ ■■■■ ■■■■ ■■■■

Energía: ■■■■ ■■■■ ■■■■ ■■■■ ■■■■ ■■■■ ■■■■ ■■■■ ■■■■ ■■■■

GAMA PROFESIONAL

Construcción/Building/Costruzione

EVA: Black EVA 17.

Cara/Face/Viso: 3K carbon.

Cuadro/Frame/Telaio: 100% Carbon.

Peso/Weight/Peso: 350 - 360 grs.

Control/Control/Controllo: 60%.

Energía/Power/Energia: 40%.

Balance/Balance/Equilibrio: Low.



306



SLAM PRO 2.0

PADDLE RACKET

401567.

\$ 250.00

Control: ■■■■■■ ■■■■■■

Energía: ■■■■■■ ■■■■■■

GAMA PRO-COMPETICIÓN

Construcción/Building/Costruzione

EVA: Black EVA 17.

Cara/Face/Viso: 3K carbon.

Cuadro/Frame/Telaio: 100% Carbon.

Peso/Weight/Peso: 355 - 360 grs.

Control/Control/Controllo: 50%.

Energía/Power/Energia: 50%.

Balance/Balance/Equilibrio: Medium.



251



TOURNAMENT FLEX 2.0



PADDLE RACKET

401579.

\$ 200.00

Control: ■■■■■■ ■■■■
 Energía: ■■■■■■ ■■■■

GAMA PRO-COMPETICIÓN
 Construcción/Building/Costruzione
 EVA: Black EVA 15.
 Cara/Face/Viso: Graphite.
 Cuadro/Frame/Telaio: 100% Carbon.
 Peso/Weight/Peso: 350 - 360 grs.
 Control/Control/Controllo: 60%.
 Energía/Power/Energia: 40%.
 Balance/Balance/Equilibrio: Low..



106



SLAM FLEX 2.0



PADDLE RACKET

401576.

\$ 200.00

Control: ■■■■■■ ■■■■
 Energía: ■■■■■■ ■■■■

GAMA PRO-COMPETICIÓN
 Construcción/Building/Costruzione
 EVA: Black EVA 15.
 Cara/Face/Viso: Graphite.
 Cuadro/Frame/Telaio: 100% Carbon.
 Peso/Weight/Peso: 355 - 360 grs.
 Control/Control/Controllo: 50%.
 Energía/Power/Energia: 50%.
 Balance/Balance/Equilibrio: Medium.



452



VALKIRIA FLEX 2.0



PADDLE RACKET

401583.

\$ 200.00

Control: ■■■■■■ ■■■■
 Energía: ■■■■■■ ■■■■

GAMA PRO-COMPETICIÓN
 Construcción/Building/Costruzione
 EVA: Black EVA 15.
 Cara/Face/Viso: Graphite.
 Cuadro/Frame/Telaio: 100% Carbon.
 Peso/Weight/Peso: 350 - 360 grs.
 Control/Control/Controllo: 60%.
 Energía/Power/Energia: 40%.
 Balance/Balance/Equilibrio: Low.



120





TOURNAMENT SOFT 2.0



PADDLE RACKET

401578.

\$ 180.00

Control: ■■■■■■
Energía: ■■■■■■

GAMA PRO-COMPETICIÓN

Construcción/Building/Costruzione

EVA: Black soft.

Cara/Face/Viso: Fiber Glass.

Cuadro/Frame/Telaio: 100% Carbon.

Peso/Weight/Peso: 350 - 360 grs.

Control/Control/Controllo: 60%.

Energía/Power/Energia: 40%.

Balance/Balance/Equilibrio: Low.



602



204

SLAM SOFT 2.0



PADDLE RACKET

401577.

\$ 180.00

Control: ■■■■■■
Energía: ■■■■■■

GAMA PRO-COMPETICIÓN

Construcción/Building/Costruzione

EVA: Black soft.

Cara/Face/Viso: Fiber Glass.

Cuadro/Frame/Telaio: 100% Carbon.

Peso/Weight/Peso: 355 - 360 grs.

Control/Control/Controllo: 40%.

Energía/Power/Energia: 60%.

Balance/Balance/Equilibrio: High.



251



VALKIRIA JR



PADDLE RACKET

401588.

\$ 180.00

Control: ■■■■■■
Energía: ■■■■■■

GAMA PRO-COMPETICIÓN

Construcción/Building/Costruzione

EVA: Black soft.

Cara/Face/Viso: Fiber Glass.

Cuadro/Frame/Telaio: 100% Carbon.

Peso/Weight/Peso: 340 - 350 grs.

Control/Control/Controllo: 60%.

Energía/Power/Energia: 40%.

Balance/Balance/Equilibrio: Low.



116



287





PRO



PALETERO

401375.

\$ 100.00

100% Polyester

Durable material. Compartments with zip closure. Extra pockets with zip closure. Padded and adjustable straps.



106

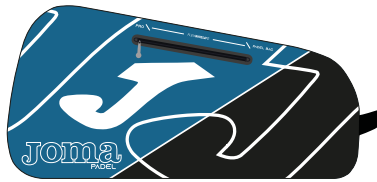

713



TORNEO



PALETERO

401538.

\$ 250.00

100% Polyester

Durable material. Compartments with zip closure. Extra pockets with zip closure. Adjustable straps with padded reinforcement.

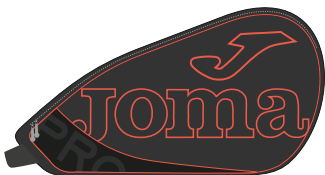

165

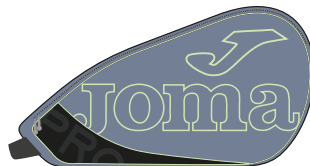

376



459



100





OPEN



 PADDLE BACKPACK **INDIVIDUAL**

400925. \$ 60.00

100% Polyester

Bag with full flap.



727



102



106



116



WRISTBAND

WRISTBAND **PACK 24**

400701. ONE SIZE **\$ 8.00**

85% Cotton
10% Elastane
5% Nylon

Wristband made with an inner fabric that facilitates the absorption of sweat.



000

WRISTBAND **PACK 24**

400743. ONE SIZE **\$ 5.00**

85% Cotton
10% Elastane
5% Nylon

Short wristband with logo in Jacquard.



000

WRISTBAND **PACK 24**

400245. ONE SIZE **\$ 7.00**

85% Cotton
10% Elastane
5% Nylon

Wristband made with an inner fabric that facilitates the absorption of sweat.



P01

P03

P04

WRISTBAND **PACK 12**

400740. ONE SIZE **\$ 10.00**

85% Cotton
10% Elastane
5% Nylon

Big waistband made of a fabric assisting sweat absorption



000

WRISTBAND **PACK 12**

400741. ONE SIZE **\$ 7.00**

85% Cotton
10% Elastane
5% Nylon

Long wristband with logo in Jacquard.



000

WRISTBAND **PACK 12**

400300. ONE SIZE **\$ 10.00**

85% Cotton
10% Elastane
5% Nylon

Big waistband made of a fabric assisting sweat absorption.



P03

P01

P04



PADDLE ACCESSORIES



PADDLE BALLS

PACK 24x3

400999.

\$ 20.00

50% Wool 37% Nylon
13% Cotton

Tournament paddle ball.



900



OVERGRIP PRO

PACK 60

400801.

\$ 250.00

60% Polyester
40% Polyurethane

Pack of 60 overgrip strips for tennis or padel rackets. Indicated for Competition-PRO. Easy to install on the handle. Excellent sweat absorption for comfortable and precise play.



200



OVERGRIP PRO

PACK 3

400746.

\$ 15.00

60% Polyester
40% Polyurethane

Pack of 3 overgrip strips for tennis or paddle rackets. Suitable for Pro-Competition. Easy to install on the handle. Excellent sweat absorption for comfortable and precise play.



200



OVERGRIP CLUB

PACK 3

400748.

\$ 15.00

62% Polyester
38% Polyurethane

Pack of three overgrip strips for tennis or paddle rackets. Recommended for Competition - beginners. Easy to install on the handle. Excellent sweat absorption for comfortable and accurate play.



060

050

100

200





Joma España - Headquarters

Ramón y Cajal, 134.
45512 PORTILLO DE TOLEDO
TOLEDO (ESPAÑA)

ESPAÑA DEPT. COMERCIAL

Tel.: 34-925 776 006
Fax: 34-925 730 353
e-mail: info@joma-sport.com
Dept.Comercial: equipaciones@joma-sport.com

INTERNATIONAL

COMMERCIAL DEPT.

Tel Intl Dept: +34 925 776 007
Fax Intl Dept: +34 925 730 353
e-mail: infoexport@joma-sport.com

Joma México, s.a. De cv

Poniente 140, No. 840, Bodega 13-C,
Col. Industrial Vallejo,
Del. Azcapotzalco,
CDMX, 02300, México
Tel: 01 55 5719-3358
e-mail: joma-mexico@joma-sport.com

Joma Denmark

Mobil: +45 4254 4574
e-mail: joma-denmark@joma-sport.com

Joma USA, INC.

3350 SW 148th Ave.
Suite 110-151
Miramar, FL 33027
Tel.: (305) 471-5959
Fax: (305) 471-7959
Toll free 1-877 393-JOMA
e-mail: joma-usa@joma-sport.com
website: www.jomausa.com

Joma Italia

Via Nazionale, 71
10020 Cambiano (TO)
Tel.: (+39) 011 64 74 737
e-mail: joma-italia@joma-sport.com
www.joma-sport.com/it

Joma China

3/F, Baixing Office Building
Xibin Town, Jinjiang City.
FUJIAN PROVINCE,
CHINA (C.P: 362200)
Tel.: (+86) 595-85071605
e-mail: joma-asia@joma-sport.com

Joma UK

Bury Office: 0161 763 5348
e-mail: customer@joma-sport.com

Joma Latinoamérica

Zona libre de Colón
Calle, 7 Ave. Santa Isabel
Edificio Cofrisa n.º 4 - Local 4-14
Colón - Panamá
Telefax: + 34 608 795 328
e-mail: joma-latinoamerica@joma-sport.com

Joma Deutschland

Mobile: +34 680 365 819 (WhatsApp)
Mobile: +34 659 844 006
Tel.: +34 925 776 007
e-mail: joma-deutschland@joma-sport.com
www.joma-sport.com/de
www.facebook.com/joma.sport.de

Joma Brasil

Av. Andromeda, 885 Bl. B/Sala 1303
Barueri - Alphaville - Cep. 06473-000
Sao Paulo, Brasil
Tel.: +55 - 11 3368 8233
e-mail: adm@jomabr.com
www.joma.com.br



joma-sport.com

CAT.TW.US.24



8 445954 507625